

Plat of Survey

Lot 3, Page's Bay Plat, Town of Menasha,
Winnebago County, Wisconsin

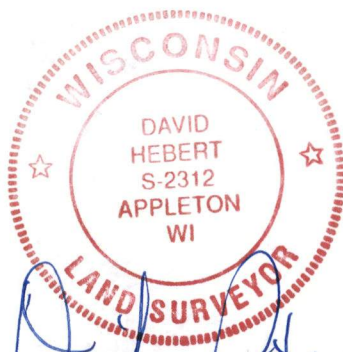
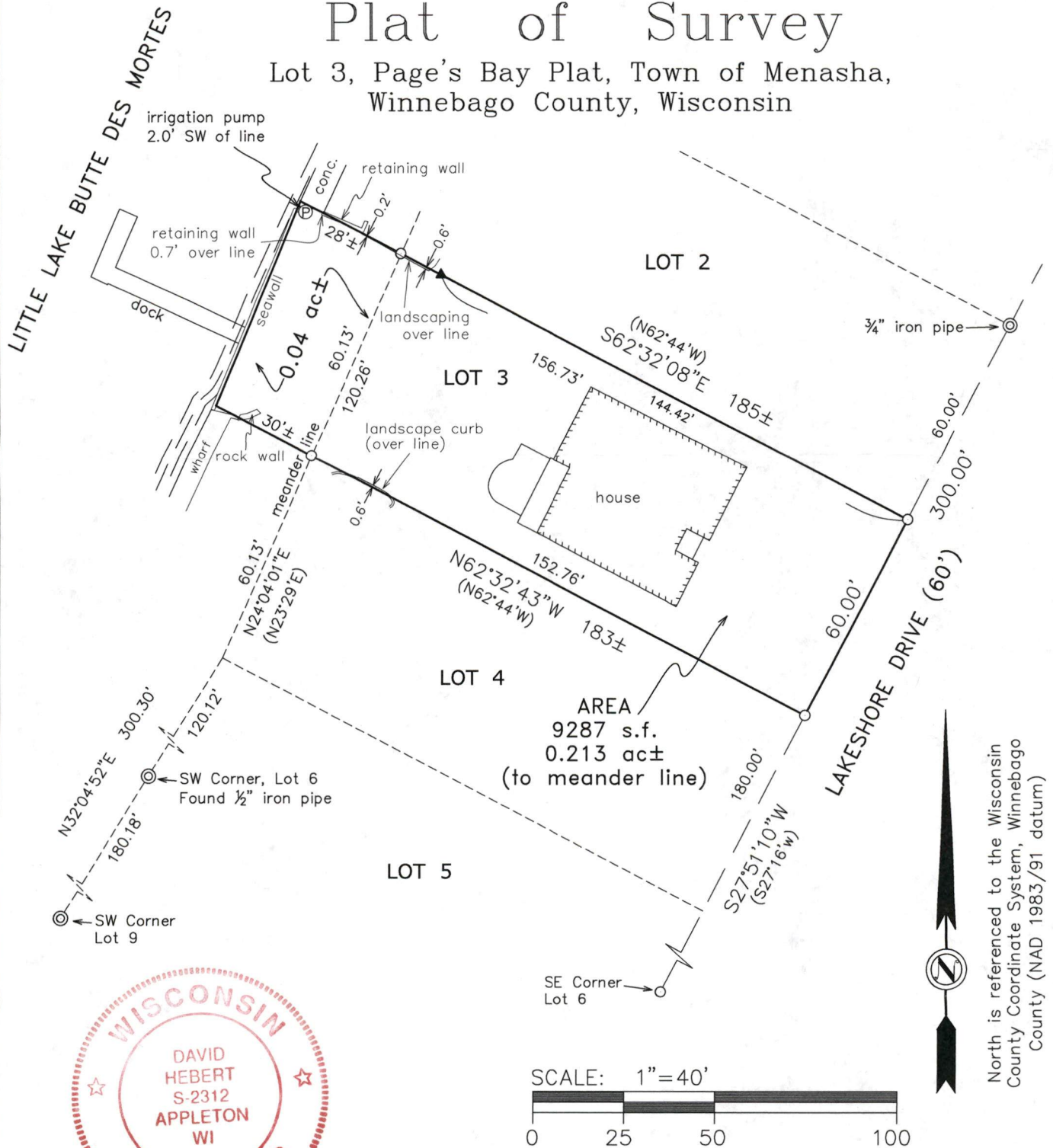

I, David Hebert, PLS, do hereby certify that this plat of survey complies with Chapter A-E7 and is correct to the best of my knowledge and belief.

HAI Hebert Associates, Inc.
LAND SURVEYING • SOIL TESTING
1110 W. Wisconsin Ave. 920-734-8373
Appleton, WI 54914 Fax: 920-734-3968

FOR:
Mark Johnson
1312 Lakeshore Dr.
Menasha, WI 54952

DATE: 8-16-23
DRAFTED BY: DH
SCALE: 1"=40'
DRAWING NUMBER:
23070A01