

# PLAT OF SURVEY

LOT 19, WEST FIELD ESTATES, TOWN OF MENASHA, WINNEBAGO COUNTY, WISCONSIN, LESS AND EXCEPTING; BEGINNING AT THE NORTHEAST CORNER OF SAID LOT 19; THENCE ALONG THE EAST LINE OF SAID LOT 19, RECORDED AS  $S00^{\circ}-04'-00''E$ , A DISTANCE OF 25.00 FEET; THENCE NORTHWESTERLY TO A POINT ON THE NORTH LINE OF SAID LOT 19. SAID POINT BEING 50.00 FEET WEST OF THE NORTHEAST CORNER OF SAID LOT 19; THENCE ALONG THE NORTH LINE OF SAID LOT 19, RECORDED AS  $N89^{\circ}-41'-40''E$ , A DISTANCE OF 50.00 FEET TO THE POINT OF BEGINNING.

U. S. H. "10"

NORTH IS REFERENCED TO THE NORTH RIGHT-OF-WAY LINE OF WEST FIELD LANE, WEST FIELD ESTATES, TOWN OF MENASHA, WINNEBAGO COUNTY, WISCONSIN, WHICH IS RECORDED TO BEAR  $S89^{\circ}-41'-40''W$ .

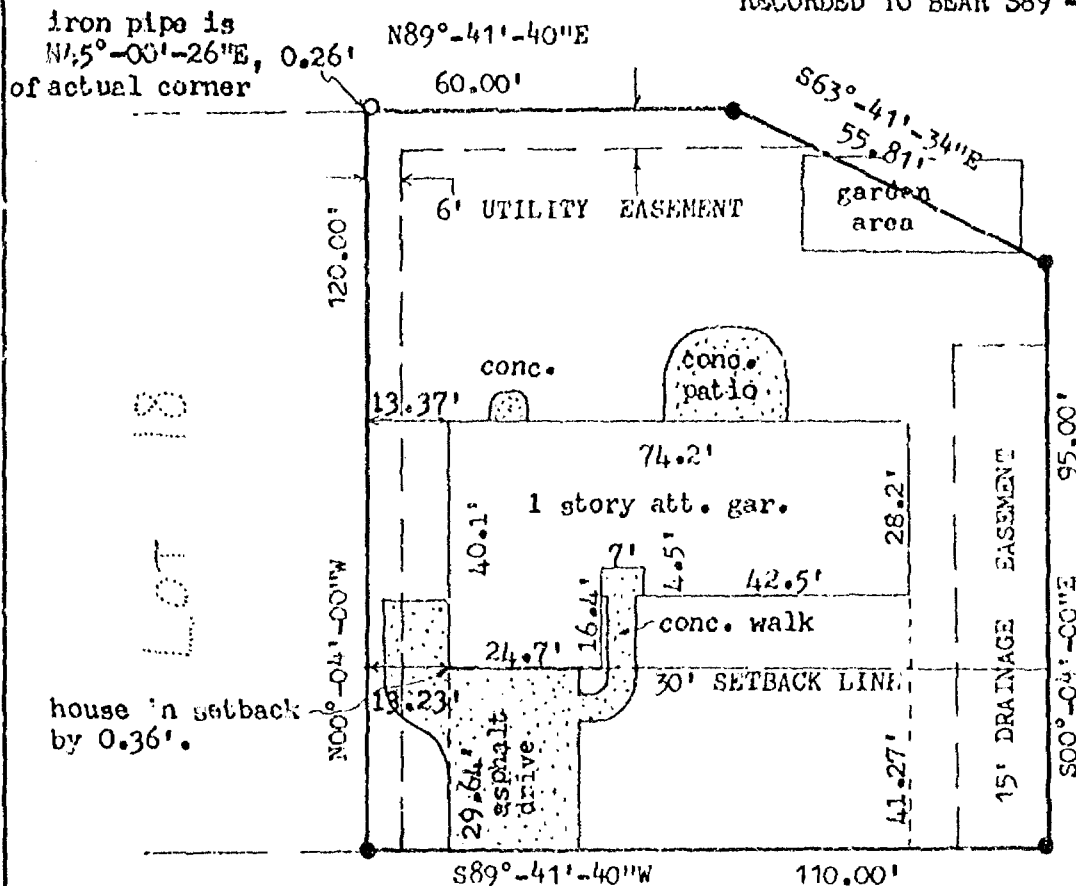

WEST FIELD LANE (66')

## LEGEND:

- = 3/4" x 2 1/4" SOLID ROUND IRON REBAR SET, WEIGHING 1.502 lbs. per lin. ft.
- = 1" IRON PIPE FOUND



I HEREBY CERTIFY THAT I HAVE SURVEYED THE ABOVE DESCRIBED PROPERTY AS SHOWN ACCORDING TO THE OFFICIAL RECORDS AND THAT THIS PLAT OF SURVEY IS A CORRECT REPRESENTATION OF SAID SURVEY

## CLIENT:

MARGARET A. ALEXANDER  
910 WESTFIELD LANE  
NEENAH, WI. 54956

*Robert F. Reider* 7-27-94  
ROBERT F. REIDER, RLS-1251 DATED



**CAROW LAND SURVEYING CO., INC.**

1837 W. WISCONSIN AVE., P.O. BOX 1297  
APPLETON, WISCONSIN 54912-1297  
PHONE 414-731-4168 FAX 731-5673

SCALE  
1"=30'  
DRAWN BY  
dv-sw SW DV  
PROJECT NO.  
A947-20