

# PLAT OF SURVEY

THE NORTH 105' OF THE SOUTH 1260' OF THE WEST  
415' OF THE WEST 1/2 OF THE SOUTHWEST 1/4 OF SEC. 9

Town 20 North, Range 17 East, Town of Menasha,  
Winnebago County, Wisconsin

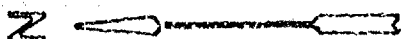

SCALE 1" = 60'

North is referenced to the  
West line of the Southwest 1/4  
of Section 9, recorded to bear  
N 0°-18'-40" W

Survey For:  
Pastor Dennis Hawk  
South Wisconsin District of  
the Lutheran Church - Missouri  
Synod  
1481 Cold Spring Rd.  
Neenah, WI 54956

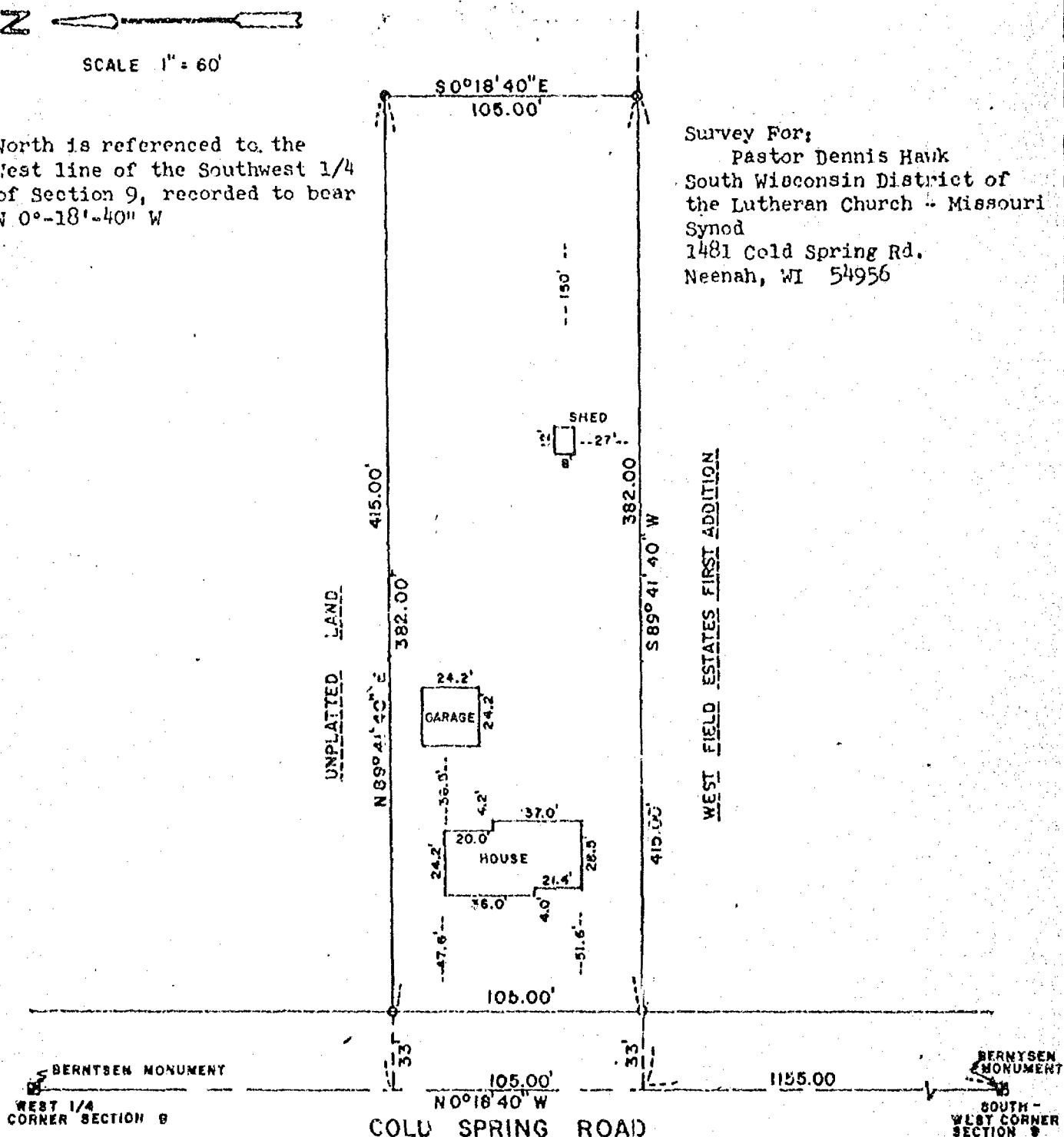

## LEGEND

- 1" IRON PIPE SET
- 1-1/4" STEEL REBAR SET
- ⊕ SECTION MONUMENT
- ⋈ P K NAIL
- ⊙ 2" IRON PIPE FOUND
- ⊙ 2" IRON PIPE FOUND
- 3/4" REBAR FOUND
- ▽ 1-1/4" REBAR FOUND
- FENCE
- ✕ CHISELED "X"
- ▽ RAILROAD SPIKE
- (1) RECORDED AS

## SURVEYOR'S CERTIFICATE

I, hereby certify that I have surveyed the property as  
shown and described, according to official records and that  
the plat above drawn is an accurate and correct representation  
of said survey

Sept 21, 1983  
DATE

Charles F. Coopman  
REGISTERED LAND SURVEYOR

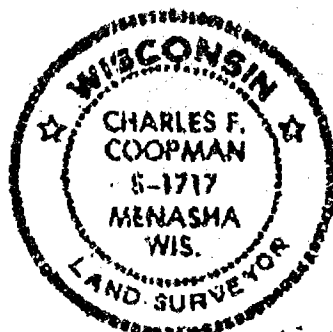

Martenson & Eisele, Inc.

CONSULTING ENGINEERING & LAND SURVEYING  
1919 AMERICAN COURT  
NEENAH WIS. 54956  
PHONE - 731-0381

FIELD BOOK 34 PROJECT NO. 269-31  
PAGE 8

THIS INSTRUMENT WAS DRAFTED BY: GAZ