

"PLAT OF SURVEY"

LOT 52, WEST FIELD ESTATES FIRST ADDITION,
VILLAGE OF FOX CROSSING, WINNEBAGO COUNTY,
WISCONSIN.

CLIENT:
LISA ROWE
1056 JACOBSEN RD.
FOX CROSSING, WI 54956

PARCEL NO:
1213738

NOTES:

- NO IMPROVEMENTS SHOWN.
- PRIOR TO ANY CONSTRUCTION OR OTHER LAND USE ACTIVITY, ALL BUILDING SETBACKS AND OTHER LAND USE REQUIREMENTS SHOULD BE VERIFIED WITH THE VILLAGE OF FOX CROSSING AND WINNEBAGO COUNTY.
- FIELD SURVEY DATE: 3-29-2022

LEGEND:

- = 1" X 18" I.D. ROUND IRON PIPE SET, WEIGHING 1.13 LBS. PER LIN. FT.
- Ⓡ = 3/4" SOLID ROUND IRON REBAR FOUND
- Ⓢ = 1" I.D. ROUND IRON PIPE FOUND

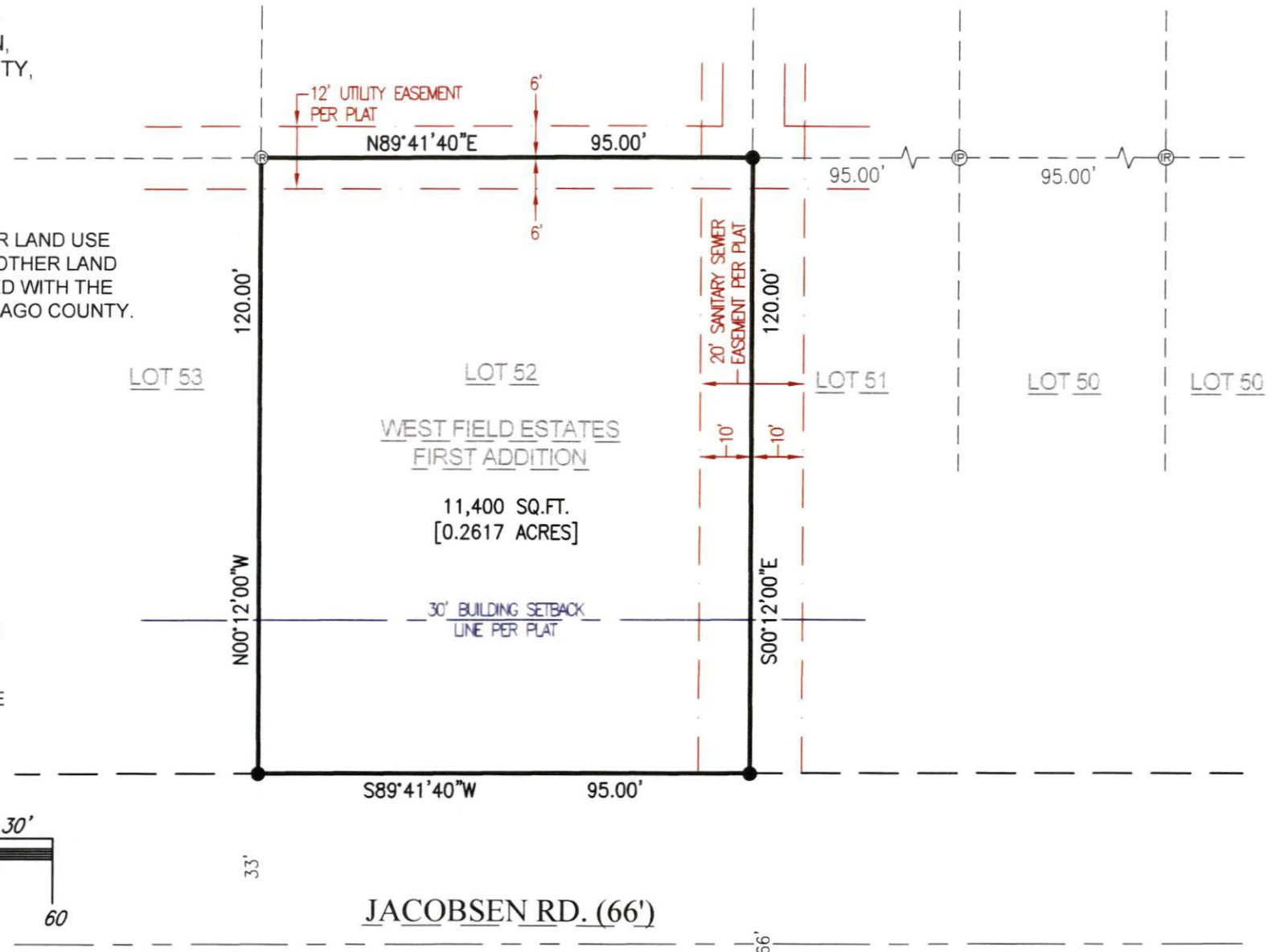
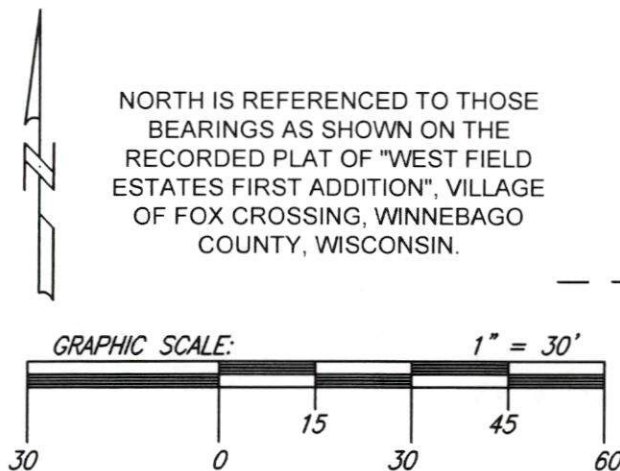

I HEREBY CERTIFY THAT THE ABOVE DESCRIBED PROPERTY WAS SURVEYED AND MAPPED IN ACCORDANCE WITH AE-7 OF THE WISCONSIN ADMINISTRATIVE CODE AND IS CORRECT REPRESENTATION OF SAID SURVEY TO THE BEST OF MY KNOWLEDGE AND BELIEF.

CHRISTOPHER E. PERREAULT, PLS-2249

5-11-2021
DATED

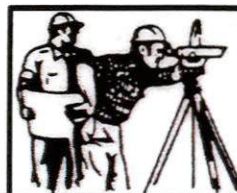

CAROW LAND SURVEYING CO., INC.

615 N. LYNNDAL DRIVE, P.O. BOX 1297
APPLETON, WISCONSIN 54912-1297
PHONE: (920)731-4168 FAX: (920)731-5673

SCALE	1" = 30'
DRAWN BY	jb-be MRH
PROJECT NO.	A2203.47