

PLAT OF SURVEY

LEGAL DESCRIPTION:

LOT 72, WEST FIELD ESTATES FIRST ADDITION, LOCATED IN THE SOUTHWEST 1/4 OF SECTION 9, TOWNSHIP 20 NORTH, RANGE 17 EAST, TOWN OF MENASHA, WINNEBAGO COUNTY, WISCONSIN. SAID PARCEL CONTAINS 11,400 SQUARE FEET (0.2617 ACRES) OF LAND MORE OR LESS.

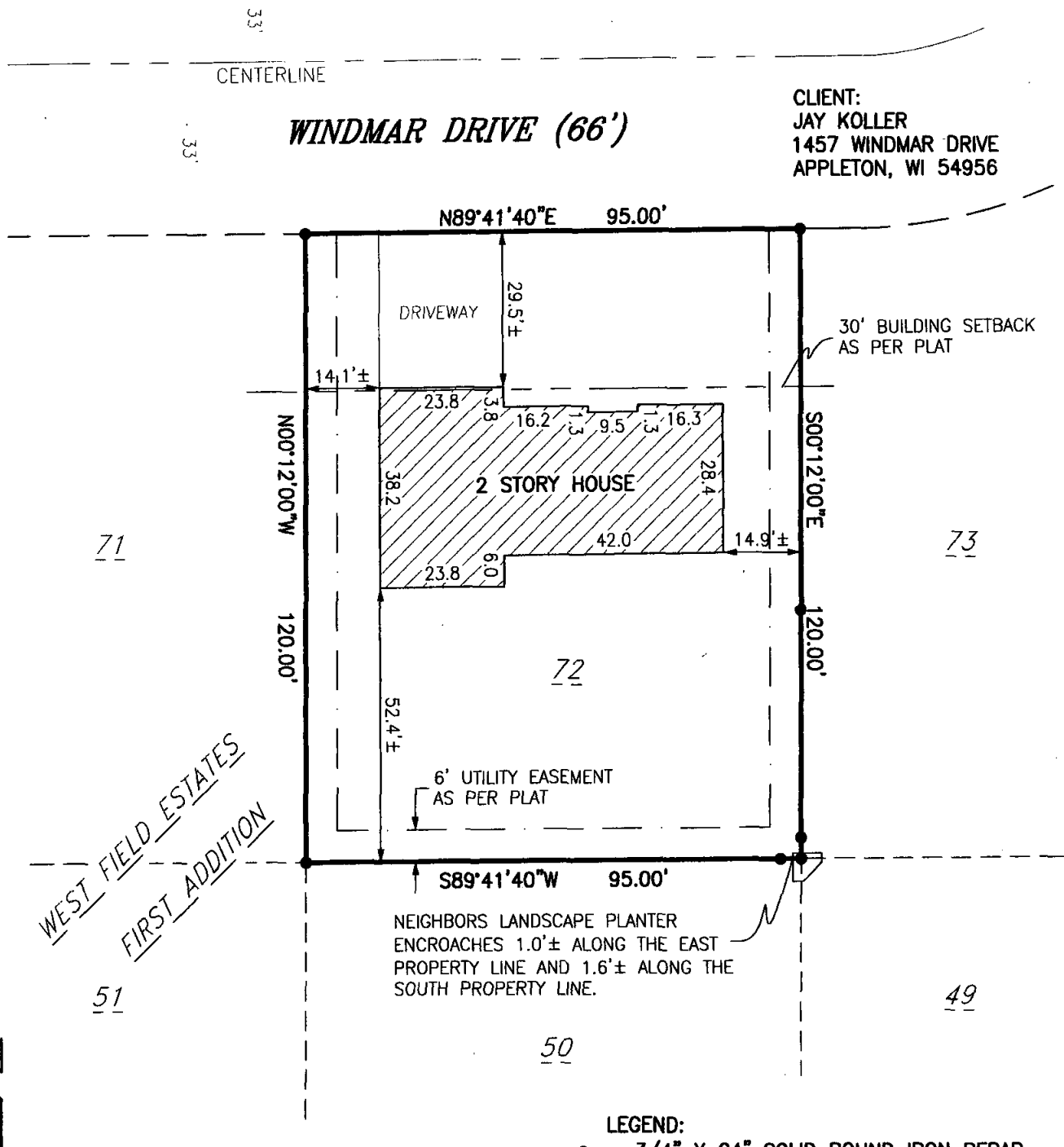

NORTH IS REFERENCED TO THOSE BEARINGS SHOWN ON THE RECORDED PLAT OF "WEST FIELD ESTATES FIRST ADDITION", LOCATED IN THE SOUTHWEST 1/4 OF SECTION 9, TOWNSHIP 20 NORTH, RANGE 17 EAST, TOWN OF MENASHA, WINNEBAGO COUNTY, WISCONSIN.



I HEREBY CERTIFY THAT I HAVE SURVEYED THE ABOVE DESCRIBED PROPERTY AS SHOWN ACCORDING TO THE OFFICIAL RECORDS AND THAT THIS PLAT OF SURVEY IS A CORRECT REPRESENTATION OF SAID SURVEY

Robert F. Reider 6-28-06
ROBERT F. REIDER-1251 DATED



CAROW LAND SURVEYING CO., INC.

615 N. LYNNDAL DRIVE., P.O. BOX 1297
APPLETON, WISCONSIN 54912-1297
PHONE 920-731-4168 FAX 731-5673

SCALE	A065.14
DRAWN BY	KV-NT RDD
PROJECT NO.	A065.14