

"PLAT OF SURVEY"

LOT 29, "WEST FIELD ESTATES", VILLAGE OF FOX
CROSSING, WINNEBAGO COUNTY, WISCONSIN

CLIENT:
MICHAEL GOODNIGHT
1406 FIELD STONE COURT,
MENASHA, WI 54952
PARCEL NO:
1213662

NOTES:
- NOT ALL IMPROVEMENTS HAVE BEEN SHOWN.
- PRIOR TO ANY CONSTRUCTION OR OTHER LAND USE
ACTIVITY, ALL BUILDING SETBACKS AND OTHER LAND USE
REQUIREMENTS SHOULD BE VERIFIED WITH THE VILLAGE
OF FOX CROSSING.
- FIELD SURVEY DATE: 07-18-2023

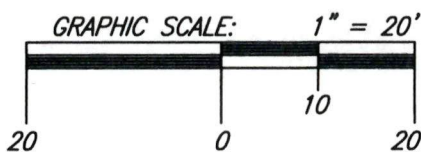
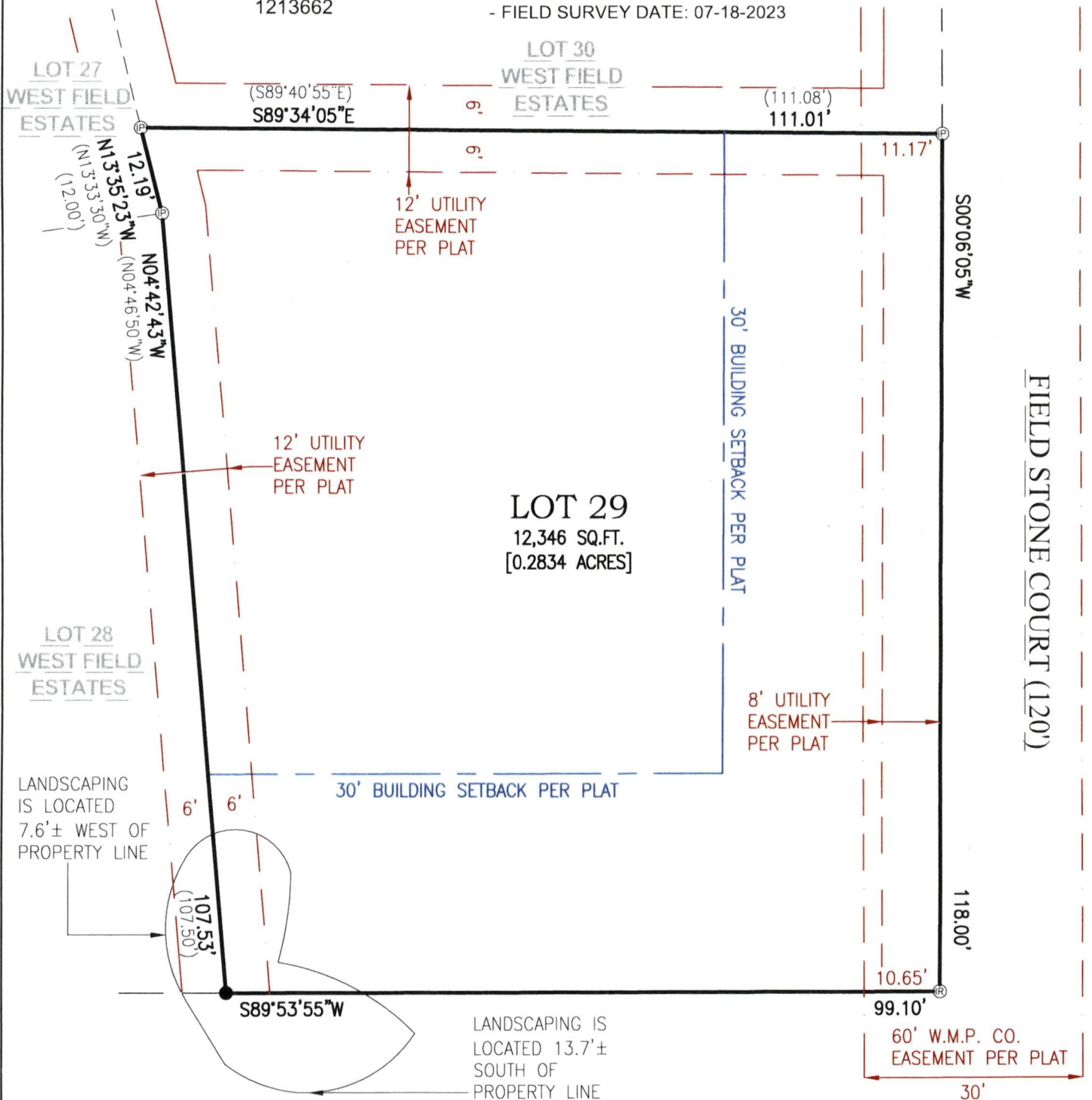

FIELD STONE COURT (66')

LEGEND:

- = 1" X 18" I.D. ROUND IRON PIPE SET, WEIGHING 1.13 LBS. PER LIN. FT.
- Ⓡ = 1-1/4" SOLID ROUND IRON REBAR FOUND
- Ⓟ = 1" I.D. ROUND IRON PIPE FOUND
- () = RECORDED AS BEARING OR DISTANCE

I HEREBY CERTIFY THAT THE ABOVE DESCRIBED PROPERTY WAS SURVEYED AND MAPPED
IN ACCORDANCE WITH AE-7 OF THE WISCONSIN ADMINISTRATIVE CODE AND IS CORRECT
REPRESENTATION OF SAID SURVEY TO THE BEST OF MY KNOWLEDGE AND BELIEF.

Matthew C. Reider
MATTHEW C. REIDER, PLS-3245

07-25-2023
DATED

NORTH IS
REFERENCED TO THE
NORTH LINE OF FIELD
STONE COURT,
VILLAGE OF FOX
CROSSING,
WINNEBAGO COUNTY,
WISCONSIN, WHICH
BEARS S89°53'55"W
PER THE WISCONSIN
COUNTY COORDINATE
SYSTEM (WINNEBAGO
COUNTY)

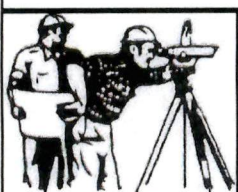

CAROW LAND SURVEYING CO., INC.

615 N. LYNNDAL DRIVE,
APPLETON, WISCONSIN 54914
PHONE: (920)731-4168

N5841 STATE HIGHWAY 47-55,
SHAWANO, WISCONSIN 54166
PHONE: (920)731-4168

SCALE	1" = 20'
DRAWN BY	cwm/an TJS
PROJECT NO.	A2307.14