

Plat of Survey

Lot 28, Golf Village, located in Section 9, T20N, R17E, Town of Menasha, Winnebago County, Wisconsin

LEGEND

- = Set 3/4" x 18" iron rebar
Wt. = 1.502 lbs/lf
- = Found 3/4" iron rod
- () = Recorded as
- ***** = Wood retaining wall

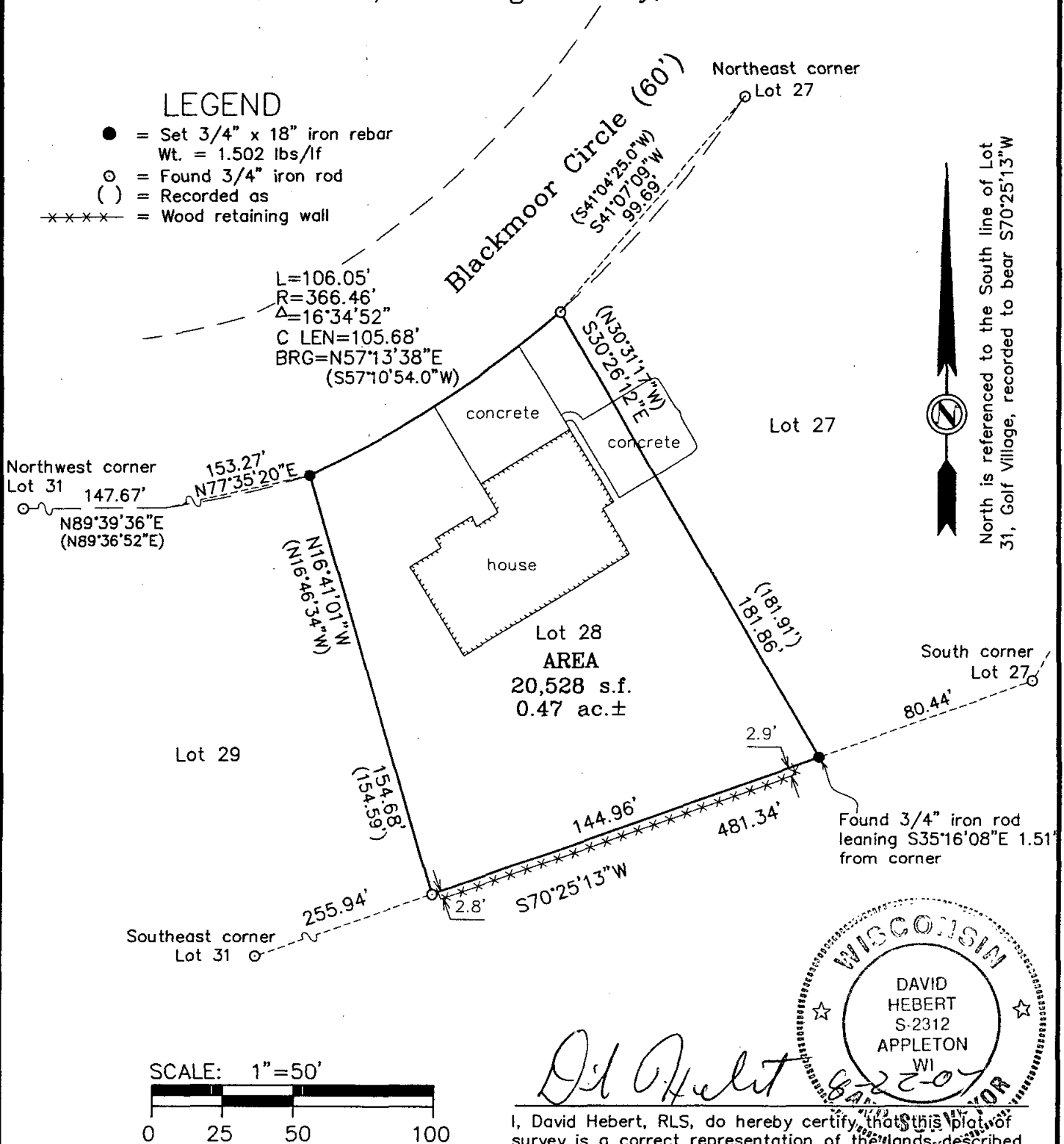

HAI Hebert Associates, Inc.
 LAND SURVEYING • SOIL TESTING
 1110 W. Wisconsin Ave. 920-734-8373
 Appleton, WI 54914 Fax: 920-734-3968

A SURVEY FOR:
 Jane Steward
 751 Blackmoor Circle
 Neenah, WI. 54956

DATE: 08/21/07
 DRAFTED BY: JLW
 SCALE: 1" = 50'
 DRAWING NUMBER:
 07075A01