

# Plat of Survey

All of Lot 2 and part of Lot 3, WEST BUTTE DES MORTS BEACH PLAT, located in Section 9, Township 20 North, Range 17 East, Town of Menasha, Winnebago County, Wisconsin

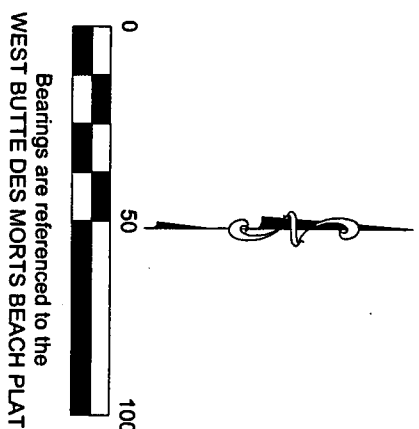
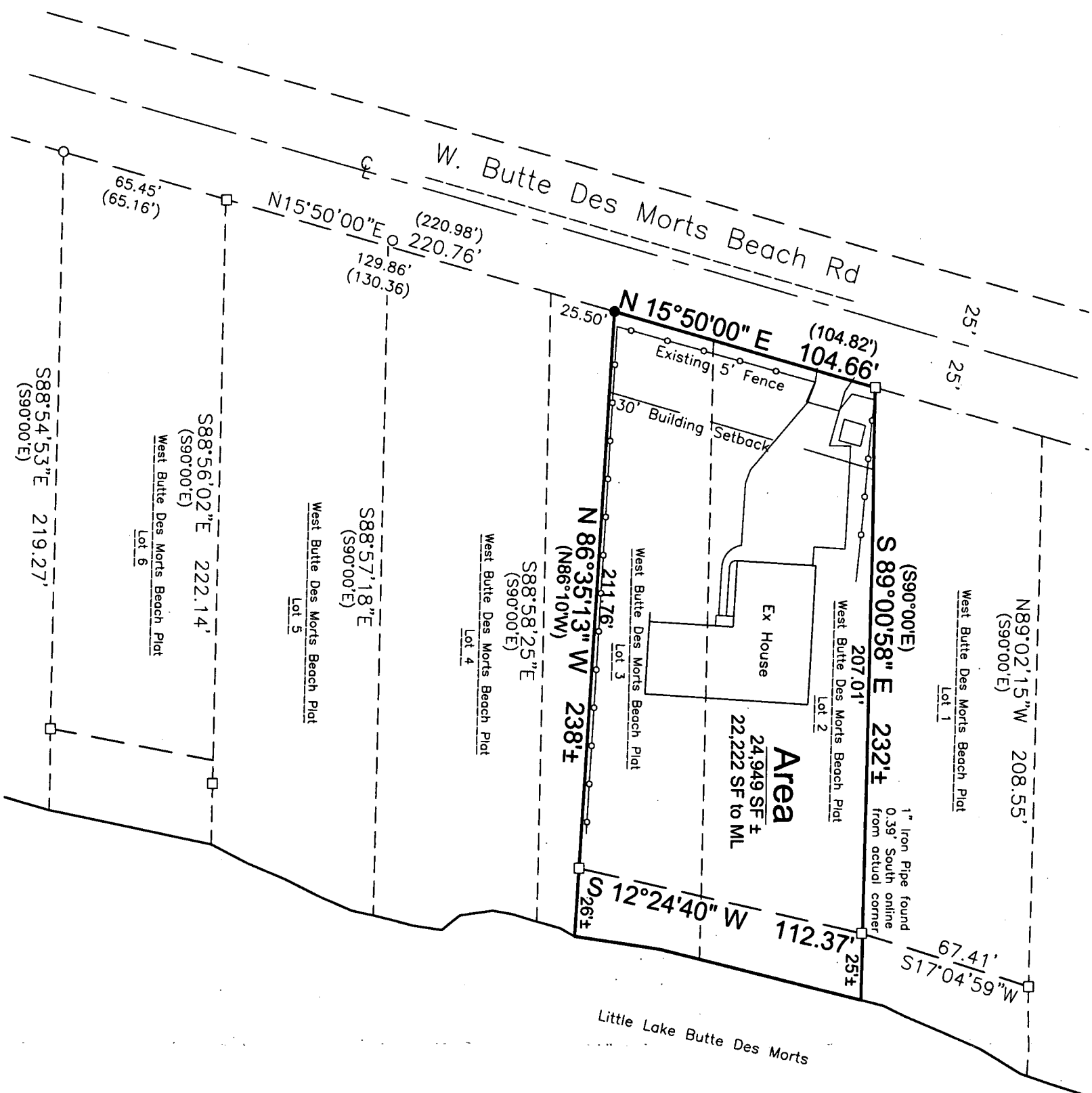

- LEGEND**
- 3/4" x 16" Steel Rebar @ 1.50lbs/LF SET
  - 3/4" Smooth Bar Found
  - 1" Iron Pipe Found
  - ( ) Recorded As

## Surveyor's Certificate

I, James R. Sehloff, registered land surveyor, hereby certify that in full compliance with the provisions of Chapter A-E 7 of the Wisconsin Administrative Code, and under the direction and control of John and Alice Theriault, the property owners, that this survey is correct to the best of my knowledge and belief, and that this land is all of Lot 2 and part of Lot 3, WEST BUTTE DES MORTS BEACH PLAT, located in Section 9, Township 20 North, Range 17 East, Town of Menasha, Winnebago County, Wisconsin, containing 24,949 Square Feet (0.5736 Acres) of land more or less, including all lands between meander line and the waters edge, described as follows:

Commencing at the Southwest corner of Lot 3 of WEST BUTTE DES MORTS BEACH PLAT; thence along the Easterly right of way line of W. Butte Des Morts Beach Road, N15°50'00"E, 25.50 feet to the point of beginning; thence continuing along said Easterly right of way line, N15°50'00"E, 104.66 feet to the Southwest corner of Lot 1 of said WEST BUTTE DES MORTS BEACH PLAT; thence along the South line of said Lot 1, S89°00'58"E, 207.01 feet to a meander corner being N89°00'58"W, 25 feet more or less from the waters edge; thence along a meander line, S12°24'40"W, 112.37 feet to a meander corner being N86°35'13"W, 26 feet more or less from the waters edge; thence N86°35'13"W, 211.76 feet to the point of beginning, subject to all easements and restrictions of record.

Given under my hand this 8 day of July, 20 13.

James R. Sehloff, Wisconsin Registered Land Surveyor No. S-2692

