

PLAT OF SURVEY

DESCRIPTION: BEING ALL OF LOT THIRTY-FOUR (34), IN GOLF VILLAGE, IN THE TOWN OF MENASHA, WINNEBAGO COUNTY, WISCONSIN. BEING LANDS DESCRIBED IN DOCUMENT NO. 1238577.

NORTH IS REFERENCED TO THOSE BEARINGS SHOWN ON THE RECORDED PLAT OF GOLF VILLAGE, TOWN OF MENASHA, WINNEBAGO COUNTY, WISCONSIN.

| CURVE TABLE: | | | | | |
|--------------|--------|---------------|------------|---------------|--------------|
| CURVE | RADIUS | CENTRAL ANGLE | ARC LENGTH | CHORD BEARING | CHORD LENGTH |
| C1 | 187.00 | 45°30'00" | 148.50 | N08°18'42"E | 144.63 |
| C2 | 233.00 | 02°14'45" | 9.13 | N29°56'19.5"E | 9.13 |
| C3 | 790.00 | 06°08'44" | 84.74 | S77°52'32"E | 84.69 |

CLIENT:
DAVE SCHOEPEL
1691 DELTA DRIVE
NEENAH, WI 54956

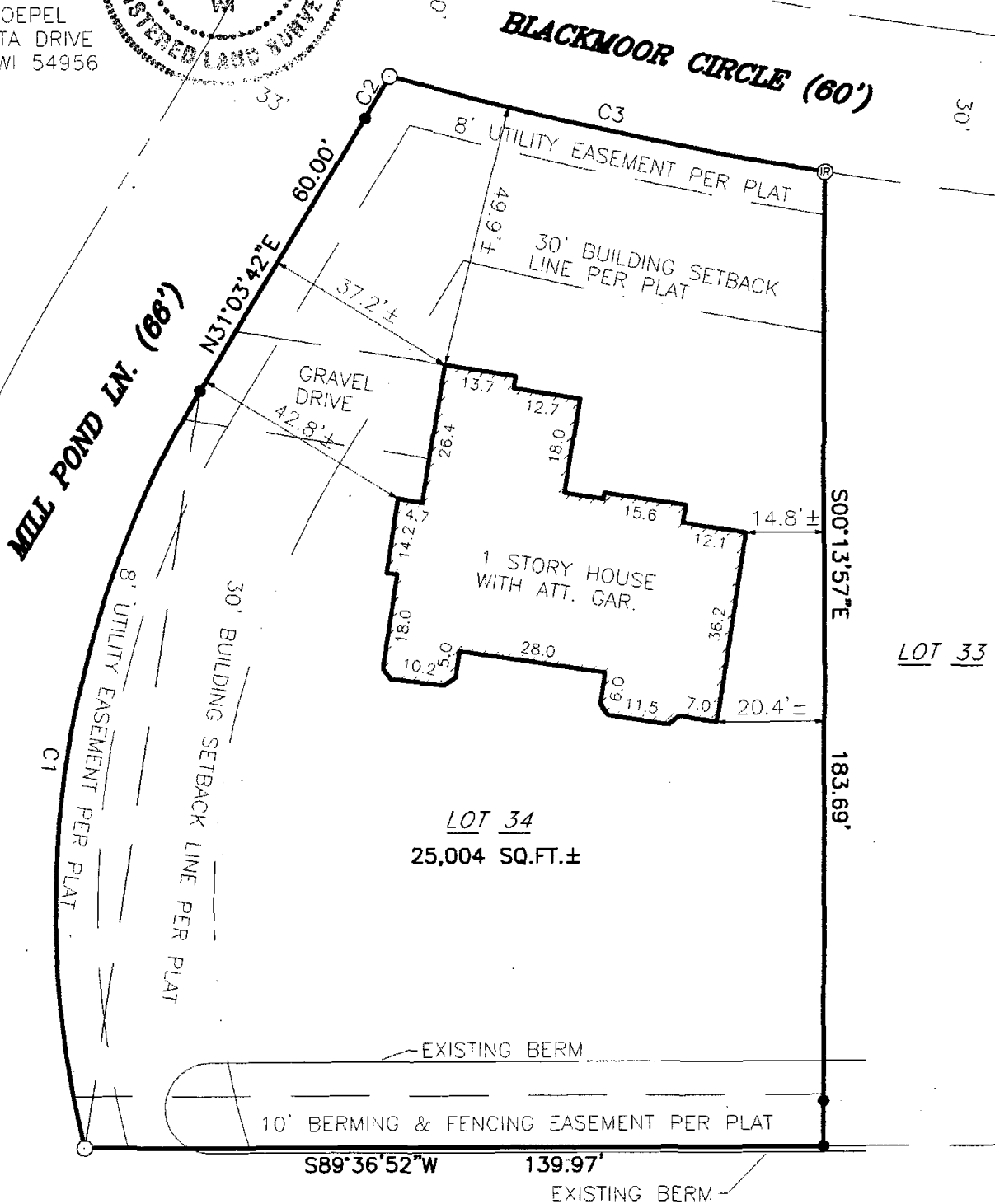
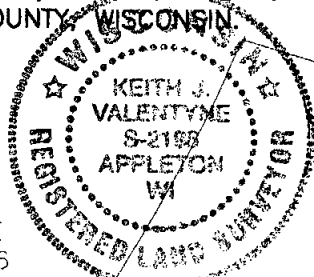

LEGEND:

- = 3/4" X 24" SOLID ROUND IRON REBAR SET, WEIGHING 1.502 LBS. PER LIN. FT.
- Ⓡ = 3/4" SOLID ROUND IRON REBAR FOUND
- = 1 1/4" SOLID ROUND IRON REBAR FOUND

I HEREBY CERTIFY THAT I HAVE SURVEYED THE ABOVE DESCRIBED PROPERTY AS SHOWN ACCORDING TO THE OFFICIAL RECORDS AND THAT THIS PLAT OF SURVEY IS A CORRECT REPRESENTATION OF SAID SURVEY

Keith J. Valentyne 6-27-03
KEITH J. VALENTYNE, RLS-2198 DATED



CAROW LAND SURVEYING CO., INC.

1837 W. WISCONSIN AVE., P.O. BOX 1297
APPLETON, WISCONSIN 54912-1297
PHONE 920-731-4168 FAX 731-5673

| | |
|-------------|-----------|
| SCALE | 1" = 30' |
| DRAWN BY | kv-nt DGV |
| PROJECT NO. | A036.33 |