

PLAT OF SURVEY

Lot 21, MILLBROOK ESTATES SUBDIVISION, located in the
Town of Menasha, Winnebago County, Wisconsin

SURVEY FOR: HALBROOK BUILDERS

BEARINGS ARE ORIENTATED
TO MATCH MILLBROOK ESTATES
SUBDIVISION BEARINGS

S9
T20 R17

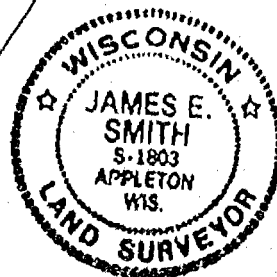
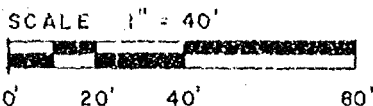
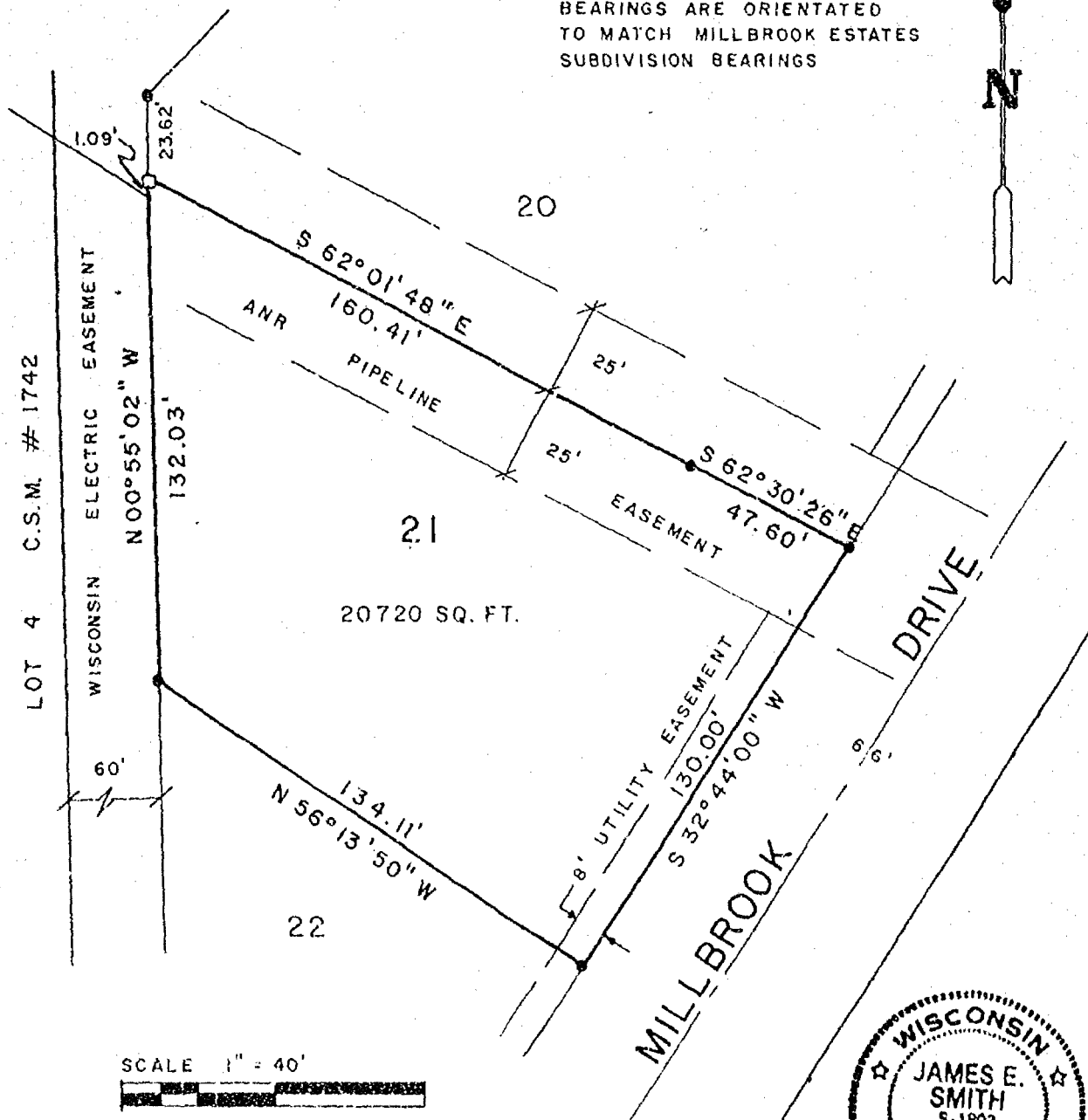

LEGEND

- 3/4" x 24" STEEL REBAR SET
- 1" x 24" IRON PIPE SET
- x 1-1/4" x 30" STEEL REBAR SET
- CHISELED "X" SET
- ▲ 3/4" REBAR FOUND
- 1" IRON PIPE FOUND
- ▲ 1-1/4" REBAR FOUND
- 2" IRON PIPE FOUND
- CHISELED "X" FOUND
- GOVERNMENT CORNER

FENCE
RECORDED AS

SURVEYOR'S CERTIFICATE:

I hereby certify that I have surveyed this property and this map is a true representation thereof and shows the size and location of the property, its exterior boundaries, the location of all visible structures thereon, fences, apparent easements and roadways and visible encroachments, if any. This survey is made for the exclusive use of the present owner of the property, and also those who purchase, mortgage or guarantee the title thereto within one (1) year from date hereof; and as to them I hereby certify that said survey and map were made in accordance with acceptable Professional Standards and that the information contained thereon is, to the best of my knowledge, information and belief a true and accurate representation thereof.

Aug 8, 1991 *James E. Smith*
DATE REGISTERED LAND SURVEYOR

M&E Martenson & Eisele, Inc.
CONSULTING ENGINEERING & LAND SURVEYING
1919 AMERICAN COURT
NEENAH, WIS. 54956
PHONE (414)-731-0381

PROJECT NO. 181-015
FIELD BOOK 14 PAGE 78
DISK FILE

THIS INSTRUMENT WAS DRAFTED BY: *Bud*