

## SURVEY RECORD

JOB NO. 120-2166 -

DATE 4/26-57 -

NAME

N. F. McCarthy

ADDRESS

421 W. College

PHONE

4-1447

## Description

Survey of a line in Tr. of Menasha -  
call him when you go on the job for Zeno Hennig  
as it is near this job.

SURVEY

COST

DATE

PRICE

MADE BY:

F.K. - 3 1/2 HRS. 15.75  
J.V.V. - 2 HRS. 7

5/13/57

INVOICE NO.

2525

## Remarks:

2 F.P. 50  
2 Pints 23.65

- Used 2 iron pipe

- Wants sketch (2 pints) and description of  
both parcels (S. parcel will be less than 386')

835D513 - That part of SW 1/4, Sec. 9-20-17 as follows:

Comm. at NW corner thereof, thence E. along N 1/2 SW 1/4

(1008.8) 67.20 rods; thence S, P' W/L SW 1/4 44.88 rods (740.52)

thence W. to a pt. on W/L SW 1/4, 45 rods (742.5) S. of

begin; thence N. along W/L SW 1/4, 45 rods

to begin, subject to rights granted by Easement

recorded in Winnebago County Registry in Vol. 382 page

661

18-87A ±

Winnebago  
CO.



# Record of Survey

$$\begin{array}{r} 742.5 \\ 356 \\ \hline 386.5 \end{array}$$

$$\begin{array}{r} 740.52 \\ 356 \\ \hline 384.52 \end{array}$$

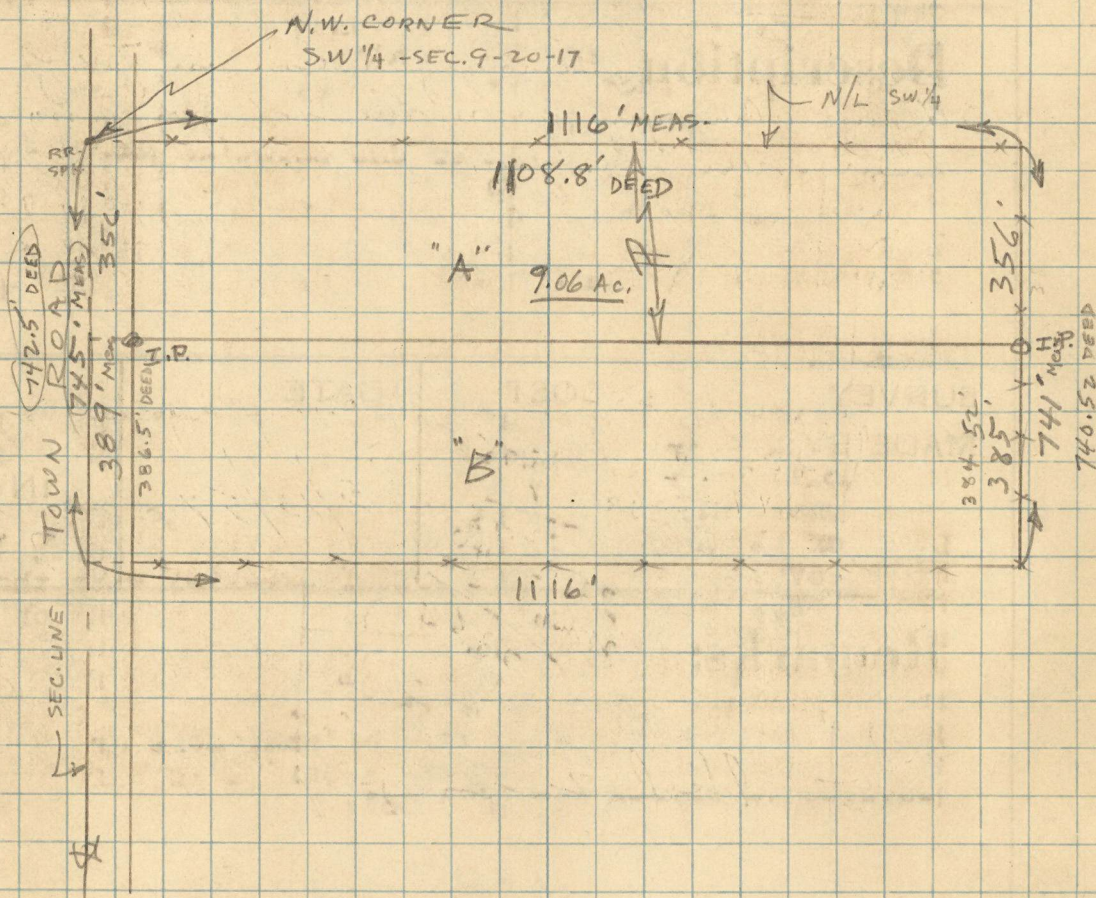
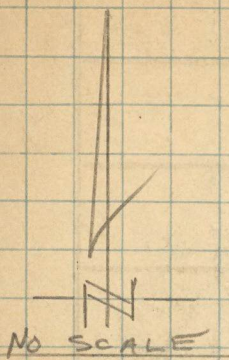

DEED  
 "A" = 9.06 Ac.  
 "B" = 9.81 "  
18.87 Ac.

MEAS.  
 "A" = 9.12 Ac. Meas.  
 "B" = 9.91 Ac. Meas.  
19.03 Ac.



May 14, 1957

DESCRIPTIONS FOR H. F. MC CARTHY

PARCEL "A"

A parcel of land in the NW-SW of Section 9, T20N, R17E, Town of Menasha, Winnebago County, more fully described as follows:

The North 356 feet of the following described premises; Commencing at the northwest corner of said NW-SW as the point of beginning; thence East, along the north line of the NW-SW, 67.20 rods; thence South, parallel with the west line of the NW-SW, 44.88 rods; thence West to a point on the west line of the NW-SW, 45 rods south of the point of beginning; thence North along the west line of the NW-SW, 45 rods to the point of beginning. The above described parcel containing 9.06 acres of land, more or less. Subject to rights granted by Easement recorded in Winnebago County Registry in Volume 382 page 661.

PARCEL "B"

A parcel of land in the NW-SW of Section 9, T20N, R17E, Town of Menasha, Winnebago County, more fully described as follows:

Commencing at the northwest corner of said NW-SW as the point of beginning; thence East along the north line of the NW-SW, 67.20 rods; thence South, parallel with the west line of the NW-SW, 44.88 rods; thence West to a point on the west line of the NW-SW, 45 rods south of the point of beginning; thence North, along the west line of the NW-SW, 45 rods to the point of beginning; Less the North 356 feet. The above described parcel containing 9.81 acres of land, more or less. Subject to rights granted by Easement recorded in Winnebago County Registry in Volume 382 page 661.



# PLAT OF SURVEY

FOR: ~~W.F. McARTHUR~~ H.F. McCARTHY

JOB NO. 120-2146

DESCRIPTION AS FOLLOWS: PARCELS IN NW-SW,  
SEC. 9-20-17,  
TOWN OF MENASHA,  
WINNEBAGO, COUNTY

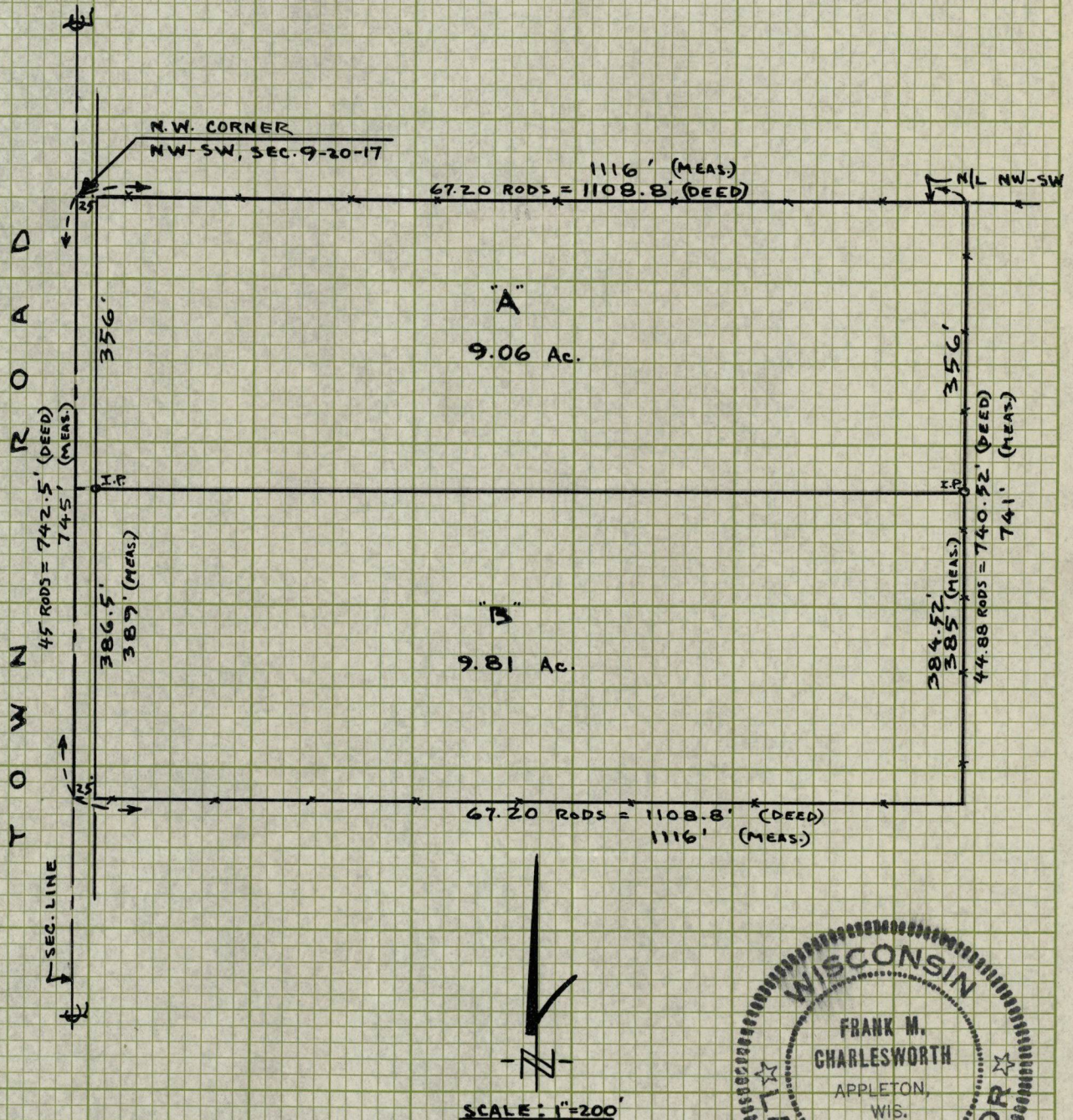

STATE OF WISCONSIN )  
COUNTY OF OUTAGAMIE )

I, Frank M. Charlesworth, do hereby certify that I have surveyed the property described above according to official records, and that the plat above drawn is a correct representation of said survey.

COUNTY SURVEYORS OFFICE DATED 5/14 1957

ROOM 102 COURT HOUSE  
APPLETON, WISCONSIN

SIGNED Frank M. Charlesworth  
County Surveyor

