

ALL OF LOT 36, BLOCK 1 AND ALL OF LOT 33 BLOCK 2, ASSESSOR'S  
PLAT NO. 1, TOWN OF WOLF RIVER, WINNEBAGO COUNTY, WISCONSIN.

NORTH IS REFERENCED TO THE  
WISCONSIN COUNTY COORDINATE  
SYSTEM (WINNEBAGO COUNTY)

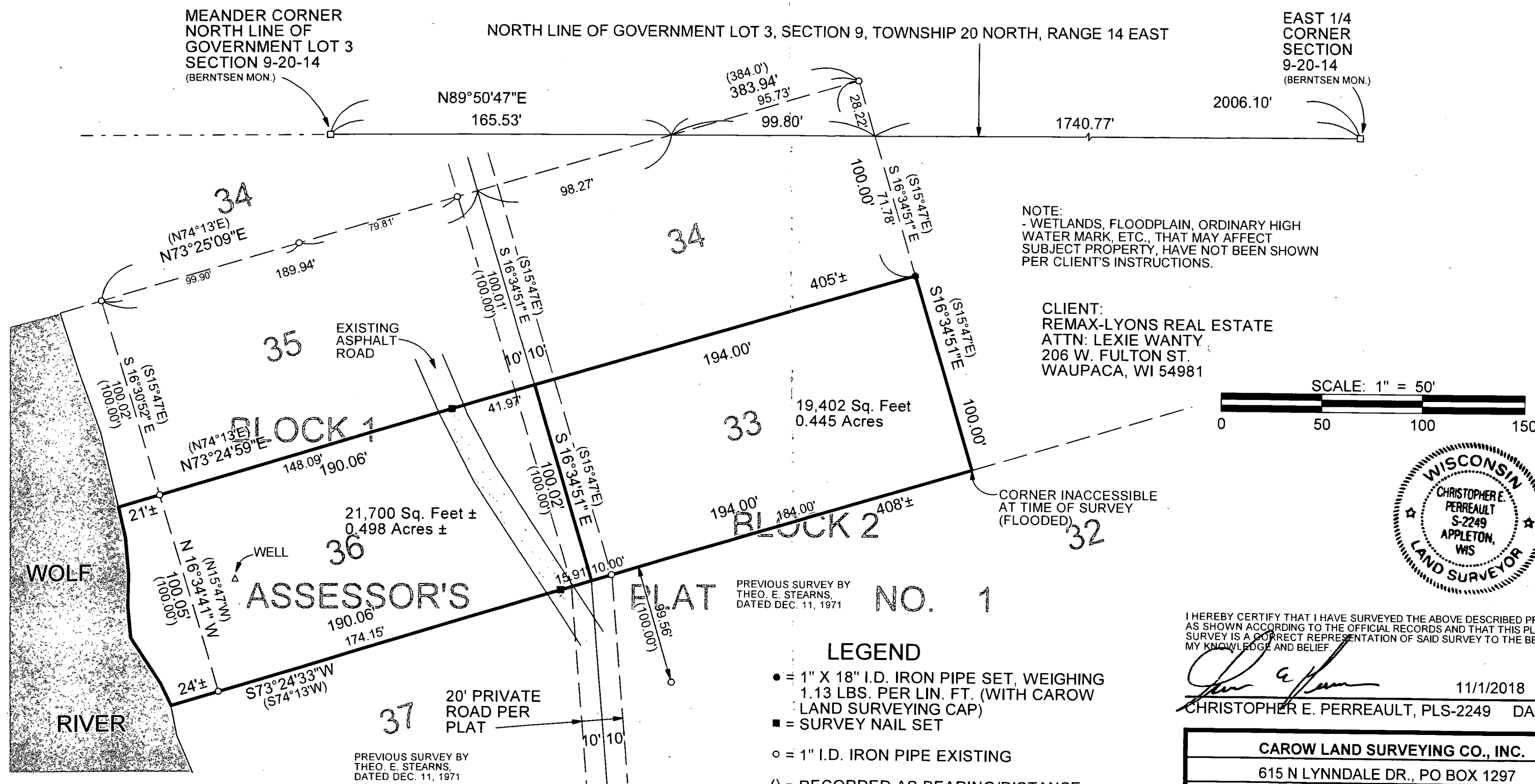

A1810.15

I HEREBY CERTIFY THAT I HAVE SURVEYED THE ABOVE DESCRIBED PROPERTY AS SHOWN ACCORDING TO THE OFFICIAL RECORDS AND THAT THIS PLAT OF SURVEY IS A CORRECT REPRESENTATION OF SAID SURVEY TO THE BEST OF MY KNOWLEDGE AND BELIEF.

TOWN ACCORDING TO THE OFFICIAL RECORDS AND THAT THIS PLAT OF  
 SURVEY IS A CORRECT REPRESENTATION OF SAID SURVEY TO THE BEST OF  
 MY KNOWLEDGE AND BELIEF.

 11/1/2018

CHRISTOPHER E. PERREAULT, PLS-2249 DATED

**CAROW LAND SURVEYING CO., INC.**

615 N LYNNDAL DR., PO BOX 1297

APPLETON, WI 54912-1297

DATE: 11/1/2018

SCALE: 1" = 50'

DRAWN BY: CP