

S-9

T20

R17

# PLAT OF SURVEY

Part of Lot 20, FIRST ADDITION TO BRIDGE VIEW ESTATES,  
Town of Menasha, Winnebago County, Wisconsin



BEARINGS ARE REFERENCED TO THE FIRST  
ADDITION TO BRIDGE VIEW ESTATES PLAT

SCALE 1"=60'  
0 60 120  
SCALE IN FEET

Survey for:  
Bruce Marchinowski  
1006 Bridgeview Ct.  
Neenah, WI 54956

BRIDGE VIEW ESTATES

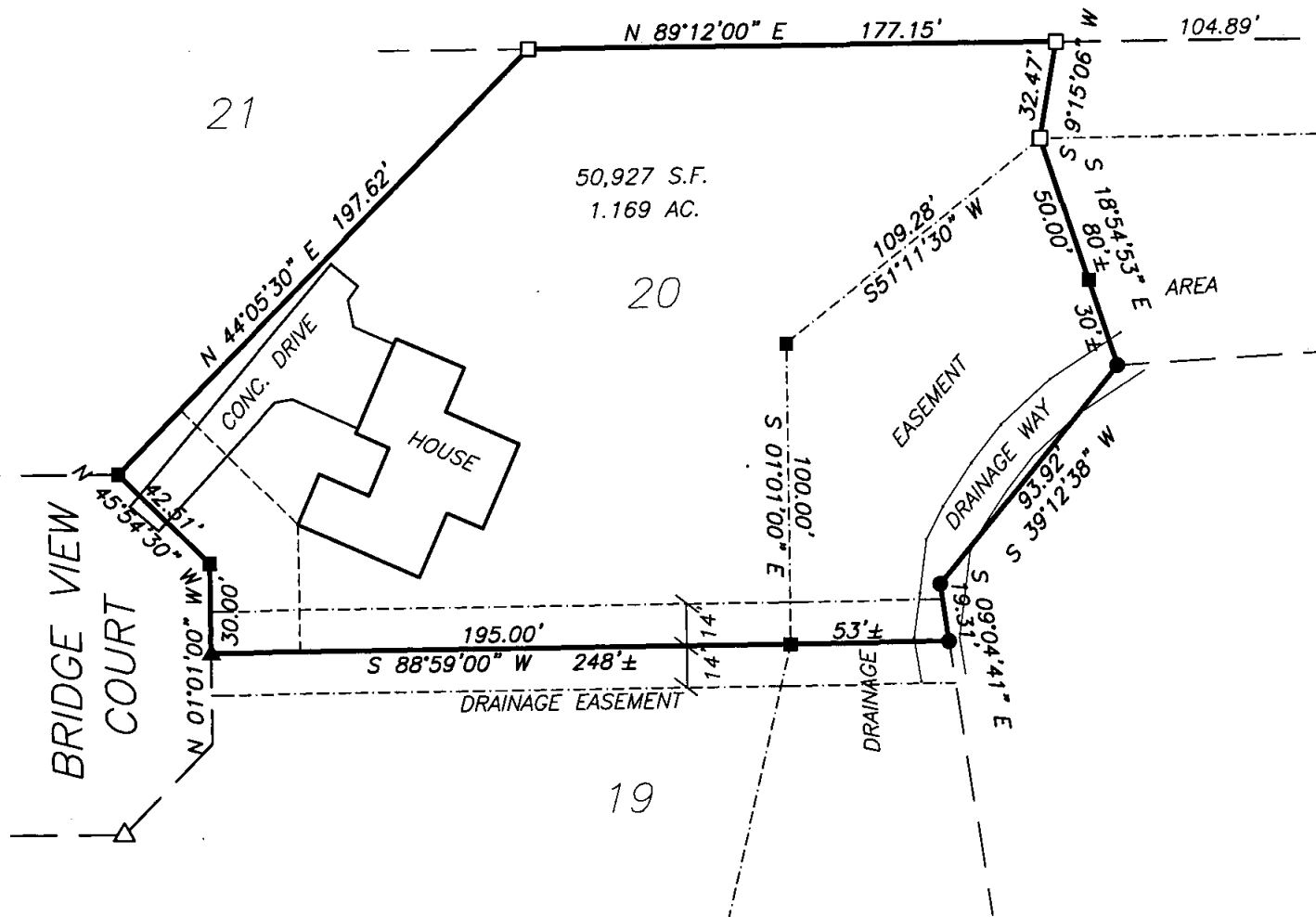

## SURVEYOR'S CERTIFICATE:

I, hereby certify that I have surveyed this property and this map is a true representation thereof and shows the size and location of the property it's exterior boundaries, the location of all apparent easements and roadways and visible encroachments. This survey is made for the exclusive use of the present owner of the property, and also those who purchase, mortgage or guarantee the title thereto within on (1) year from date hereof: and as to them I hereby certify that said survey and map were made in accordance with acceptable Professional Standards and that the information contained thereon is, to the best of my knowledge, information and belief a true and accurate representation thereof.

3-29-05 *Michael L. Roubal*  
Date Wisconsin Registered Land Surveyor

## LEGEND

- 1" IRON PIPE SET, 24" LONG, WEIGHING 1.130 LBS. PER LIN. FOOT
- 5' T POST SET
- ▲ PK NAIL SET
- 3/4" REBAR FOUND
- 1" IRON PIPE FOUND
- △ 1-1/4" REBAR FOUND
- ◆ GOVERNMENT CORNER
- \*-\* FENCE LINE
- ( ) RECORDED AS



**Martenson & Eisele, Inc.**

Planning - Surveying - Engineering - Architecture

1377 Midway Road, Menasha, WI 54952  
Phone (920) 731-0381 Fax (920) 733-8578

www.martenson-eisele.com  
info@martenson-eisele.com

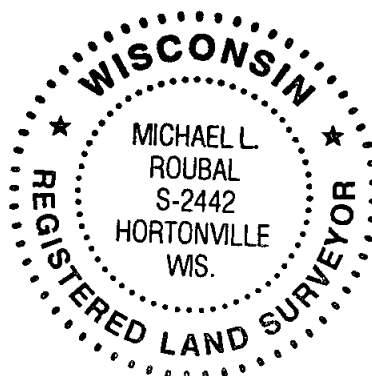

PROJECT NO. 269-520

FILE 269520pos SHEET 1 OF 1

THIS INSTRUMENT WAS DRAFTED BY: poe