

SURVEY RECORD

JOB NO.

120-2165

DATE

4/25-57

NAME

Zeno Nennig

ADDRESS

R2 Menasha

PHONE

2-7209

Description

Survey & loc of 3 parcels in his farm
in NW-NW of Sec. 9, 20-17 Twp Menasha

call before going -

SURVEY

COST

DATE

PRICE

MADE BY:

F.M. - 5 HRS. 22.50

J.V.V. - 4 1/2 HRS. 15.75

38.25

1.80

5/13/57

INVOICE NO.

2523

Remarks:

9 F.P. - 40.05

When you go on this job let H. F. McCarthy know as he
has a little job near this one.

- Used 9 iron pipe

- Description of parcels "A" + "B" - No sketch

Menasha/Winnebago Co.

Record of Survey

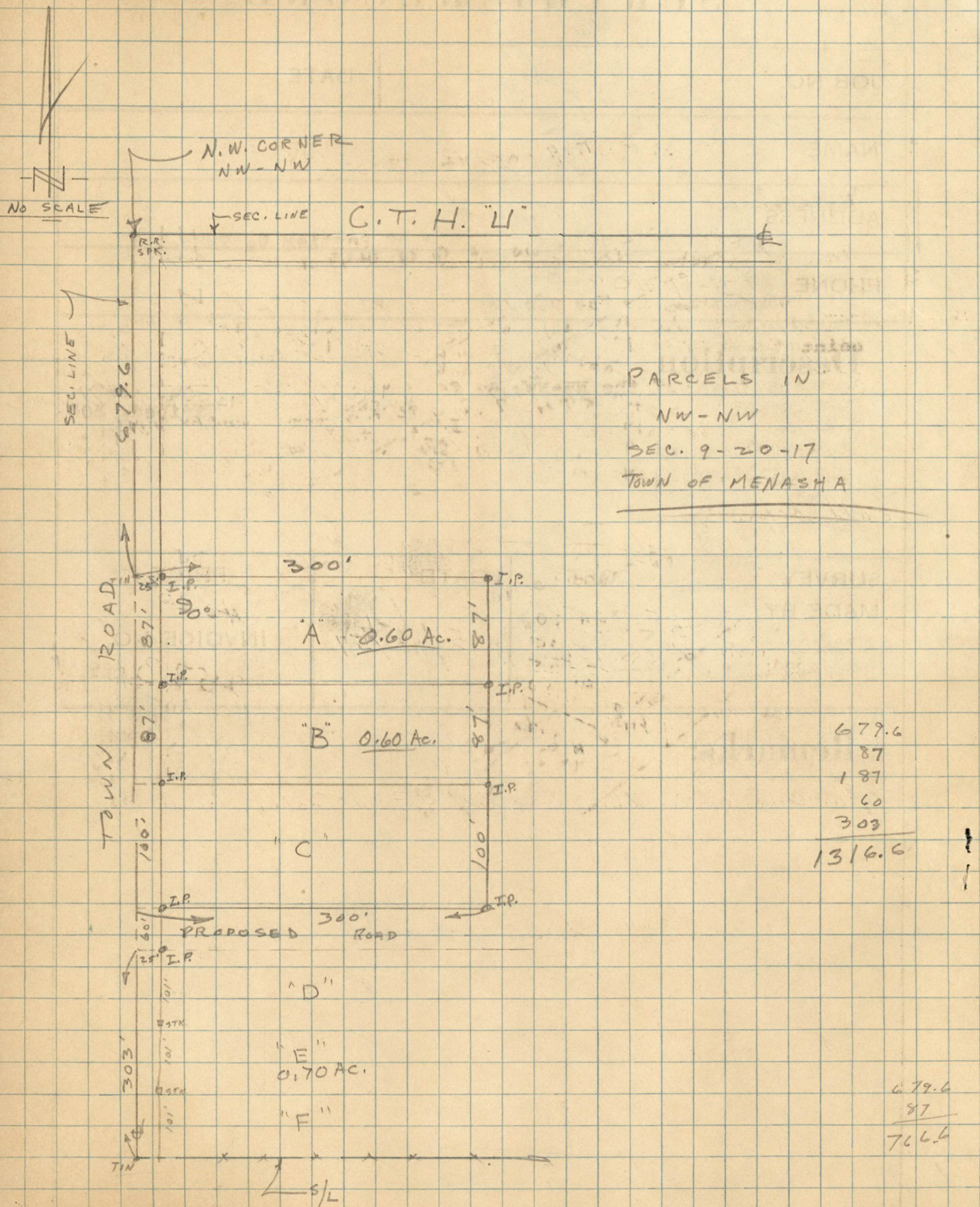

May 14, 1957

DESCRIPTIONS FOR ZENO NENWIG

PARCEL "A"

A parcel of land in the NW-NW of Section 9, T20N, R17E, Town of Menasha, Winnebago County, Wisconsin, more fully described as follows:

Commencing at the northwest corner of said NW-NW; thence South, along the west line of the NW-NW, 679.6 feet to the point of beginning; thence East, at right angles to the west line of the NW-NW, 300 feet to a point; thence South, parallel with the west line of the NW-NW, 87 feet to a point, thence West, parallel with the north line of premises herein described, 300 feet to a point in the west line of the NW-NW; thence North, along the west line of the NW-NW, 87 feet to the point of beginning and containing 0.60 acres of land, more or less.

PARCEL "B" "E"

A parcel of land in the NW-NW of Section 9, T20N, R17E, Town of Menasha, Winnebago County, Wisconsin, more fully described as follows;

Commencing at the northwest corner of said NW-NW; thence South, along the west line of the NW-NW, ~~766.6~~ ^{1114.6} feet to the point of beginning; thence East, at right angles to the west line of the NW-NW, 300 feet to a point, thence South, parallel with the west line of the NW-NW, ~~87~~ ^{161.0} feet to a point; thence West, parallel with the north line of premises herein described, 300 feet to a point in the west line of the NW-NW; thence North, along the west line of the NW-NW, ~~87~~ ^{161.0} feet to the point of beginning and containing ~~0.60~~ ^{0.70} acres of land more or less.

December 22, 1958

DESCRIPTIONS FOR ZENO NENNIG

Parcel "D"

A parcel of land in the NW-NW of Section 9, T20N, R17E, Town of Menasha, Winnebago County, Wisconsin, more fully described as follows:

Commencing at the northwest corner of said NW-NW; thence South, along the west line of the NW-NW, 1013.6 feet to the point of beginning; thence East, at right angles to the west line of the NW-NW, 300 feet to a point; thence South, parallel with the west line of the NW-NW, 101.0 feet to a point; thence West, parallel with the north line of premises herein described, 300 feet to a point in the west line of the NW-NW; thence North, along the west line of the NW-NW, 101.0 feet to the point of beginning and containing 0.70 acres of land, more or less.

Parcel "F"

A parcel of land in the NW-NW of Section 9, T20N, R17E, Town of Menasha, Winnebago County, Wisconsin, more fully described as follows:

Commencing at the northwest corner of said NW-NW; thence South, along the west line of said NW-NW, 1215.6 feet to the point of beginning; thence East, at right angles to the west line of said NW-NW, 300.0 feet to a point; thence South, parallel with the west line of said NW-NW, 101 feet, more or less, to a point in the south line of said NW-NW; thence West, along said south line, 300 feet, more or less, to the southwest corner of said NW-NW; thence North, along the west line of said NW-NW, 101.0 feet to the point of beginning and containing 0.70 acres of land, more or less.