

# PLAT OF SURVEY

LOT ONE (1), OF CERTIFIED SURVEY MAP NO. 642, FILED IN THE OFFICE OF THE REGISTER OF DEEDS FOR WINNEBAGO COUNTY, WISCONSIN IN VOLUME 1 OF CERTIFIED SURVEY MAPS ON PAGE 642, AS DOCUMENT NO. 539037, BEING A PART OF THE NE 1/4 OF THE NE 1/4 OF SEC. 9, T20N-R17E, TOWN OF MENASHA, WINNEBAGO COUNTY, WISCONSIN

I, MICHAEL J. FRANK, WISCONSIN REGISTERED LAND SURVEYOR, HEREBY CERTIFY THAT I HAVE SURVEYED THE ABOVE DESCRIBED PROPERTY AND THAT THE MAP SHOWN IS A TRUE AND ACCURATE REPRESENTATION THEREOF TO THE BEST OF MY KNOWLEDGE AND BELIEF.

DATED THIS 24TH DAY OF SEPT., 1898

*Michael J. Frank*  
MICHAEL J. FRANK 3-2123  
WISCONSIN REGISTERED LAND SURVEYOR

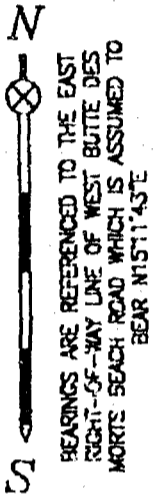
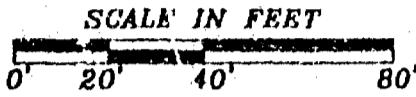

### LEGEND

- ▲ = 1" IRON PIPE FOUND AT R/W POST
- = 3/4" DIA. ROUND STEEL REBAR FOUND
- = 1" DIA. IRON PIPE FOUND
- = 3/4" DIA. ROUND x 24" LONG STEEL REBAR WEIGHING 1.50 LBS./LIN. FOOT SET
- ( ) = RECORDED AS

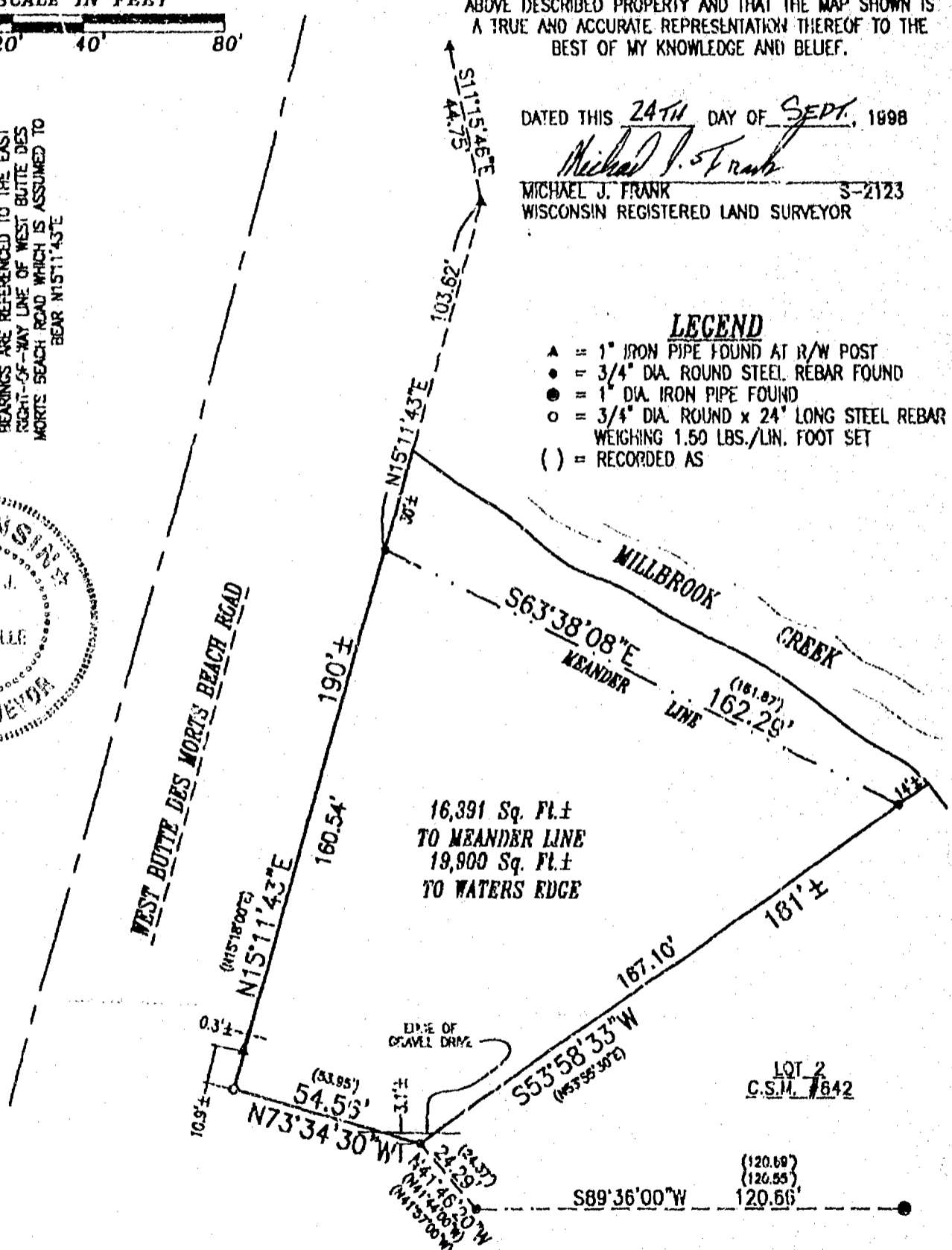
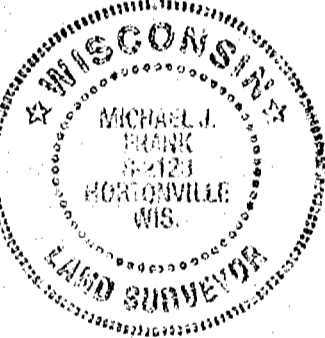

PREPARED BY:

**SCHULER & ASSOCIATES**  
LAND SURVEYORS & ENGINEERS  
2711 N. MASON ST., SUITE 7, APPLETON, WI 54914

PREPARED FOR:

**GLEN ROGERS**  
876 WESTERN AVENUE, KENESH, WI 54956

L-98-2705PLAT  
SHEET 1 OF 1

# PLAT OF SURVEY

LOT ONE (1), OF CERTIFIED SURVEY MAP NO. 642, FILED IN THE OFFICE OF THE REGISTER OF DEEDS FOR WINNEBAGO COUNTY, WISCONSIN IN VOLUME 1 OF CERTIFIED SURVEY MAPS ON PAGE 642, AS DOCUMENT NO. 539037, BEING A PART OF THE NE 1/4 OF THE NE 1/4 OF SEC. 9, T20N-R17E, TOWN OF WELLSHA, WINNEBAGO COUNTY, WISCONSIN

I, MICHAEL J. FRANK, WISCONSIN REGISTERED LAND SURVEYOR, HEREBY CERTIFY THAT I HAVE SURVEYED THE ABOVE DESCRIBED PROPERTY AND THAT THE MAP SHOWN IS A TRUE AND ACCURATE REPRESENTATION THEREOF TO THE BEST OF MY KNOWLEDGE AND BELIEF.

DATED THIS 24TH DAY OF SEPT. 1998

*Michael J. Frank*  
MICHAEL J. FRANK S-2123  
WISCONSIN REGISTERED LAND SURVEYOR

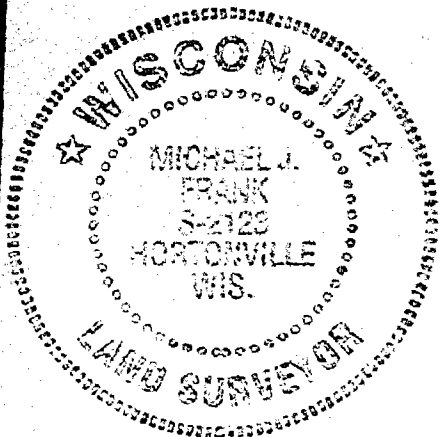
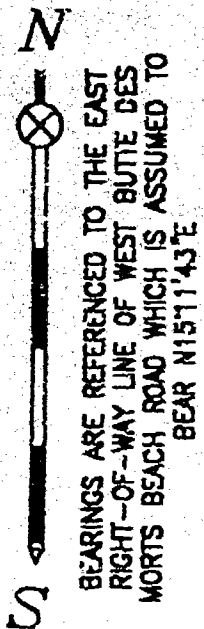
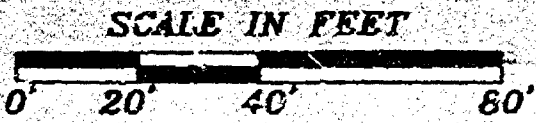

### LEGEND

- ▲ = 1" IRON PIPE FOUND AT R/W POST
- = 3/4" DIA. ROUND STEEL REBAR FOUND
- = 1" DIA. IRON PIPE FOUND
- = 3/4" DIA. ROUND x 24" LONG STEEL REBAR WEIGHING 1.50 LBS./LIN. FOOT SET
- ( ) = RECORDED AS

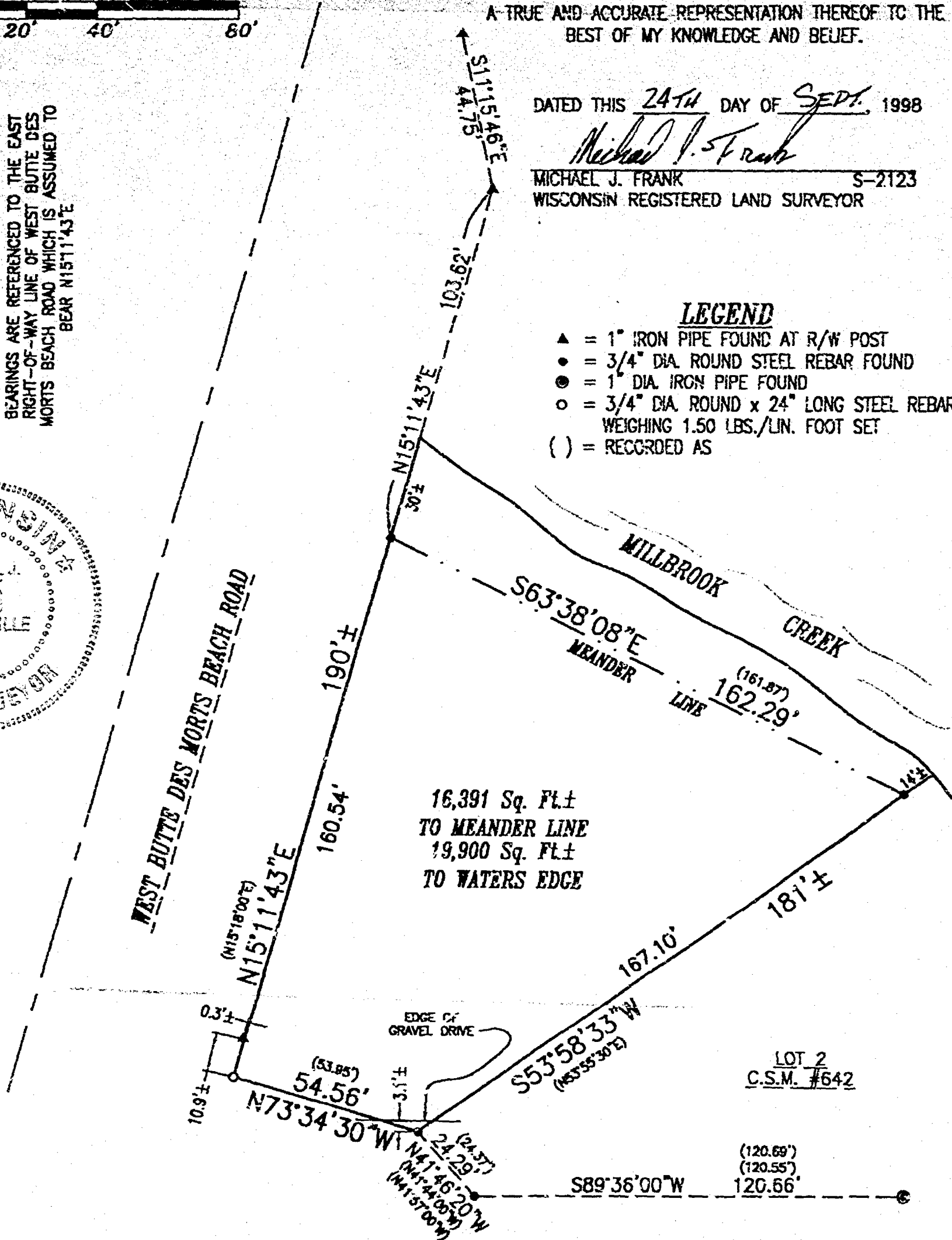

PREPARED BY:

SCHULER & ASSOCIATES  
LAND SURVEYORS & ENGINEERS

2711 N. MASON ST., SUITE F, APPLETON, WI 54914

PREPARED FOR:

GLEN ROGERS

676 WESTERN AVENUE, NEENAH, WI 54956

L-98-2705PLAT  
SHEET 1 OF 1