

9 20 17 2

MARK HOOSE
SURVEY

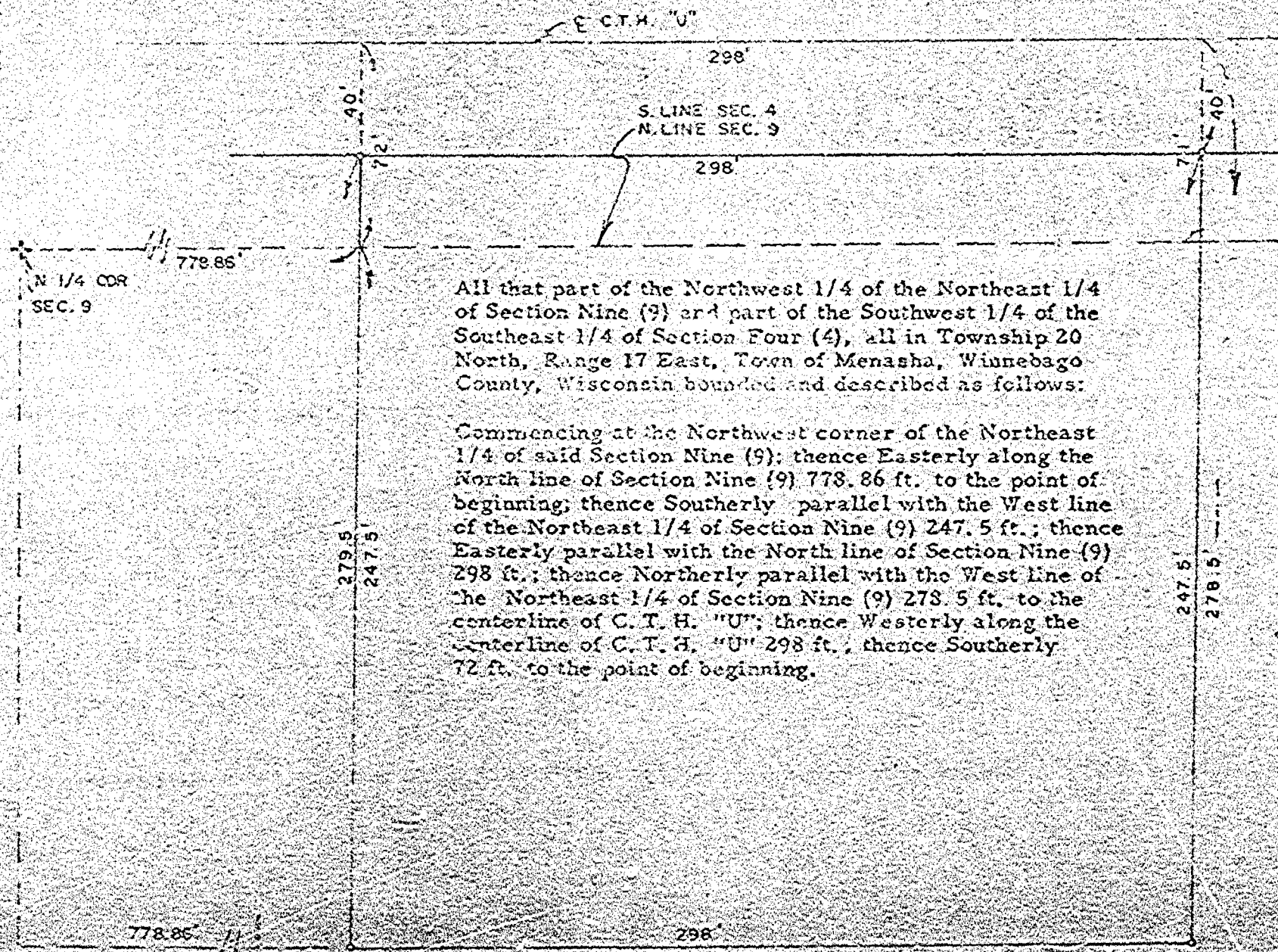

All that part of the Northwest 1/4 of the Northeast 1/4 of Section Nine (9) and part of the Southwest 1/4 of the Southeast 1/4 of Section Four (4), all in Township 20 North, Range 17 East, Town of Menasha, Winnebago County, Wisconsin bounded and described as follows:

Commencing at the Northwest corner of the Northeast 1/4 of said Section Nine (9); thence Easterly along the North line of Section Nine (9) 778.86 ft. to the point of beginning; thence Southerly parallel with the West line of the Northeast 1/4 of Section Nine (9) 247.5 ft.; thence Easterly parallel with the North line of Section Nine (9) 298 ft.; thence Northerly parallel with the West line of the Northeast 1/4 of Section Nine (9) 278.5 ft. to the centerline of C. T. H. "U"; thence Westerly along the centerline of C. T. H. "U" 298 ft.; thence Southerly 72 ft. to the point of beginning.



CLYDE JORGENSEN SURVEY
TOWN OF MENASHA
WINNEBAGO CO., WISCONSIN

REVIEWED
CHECKED
1960