

9-20-17

PLAT OF SURVEY

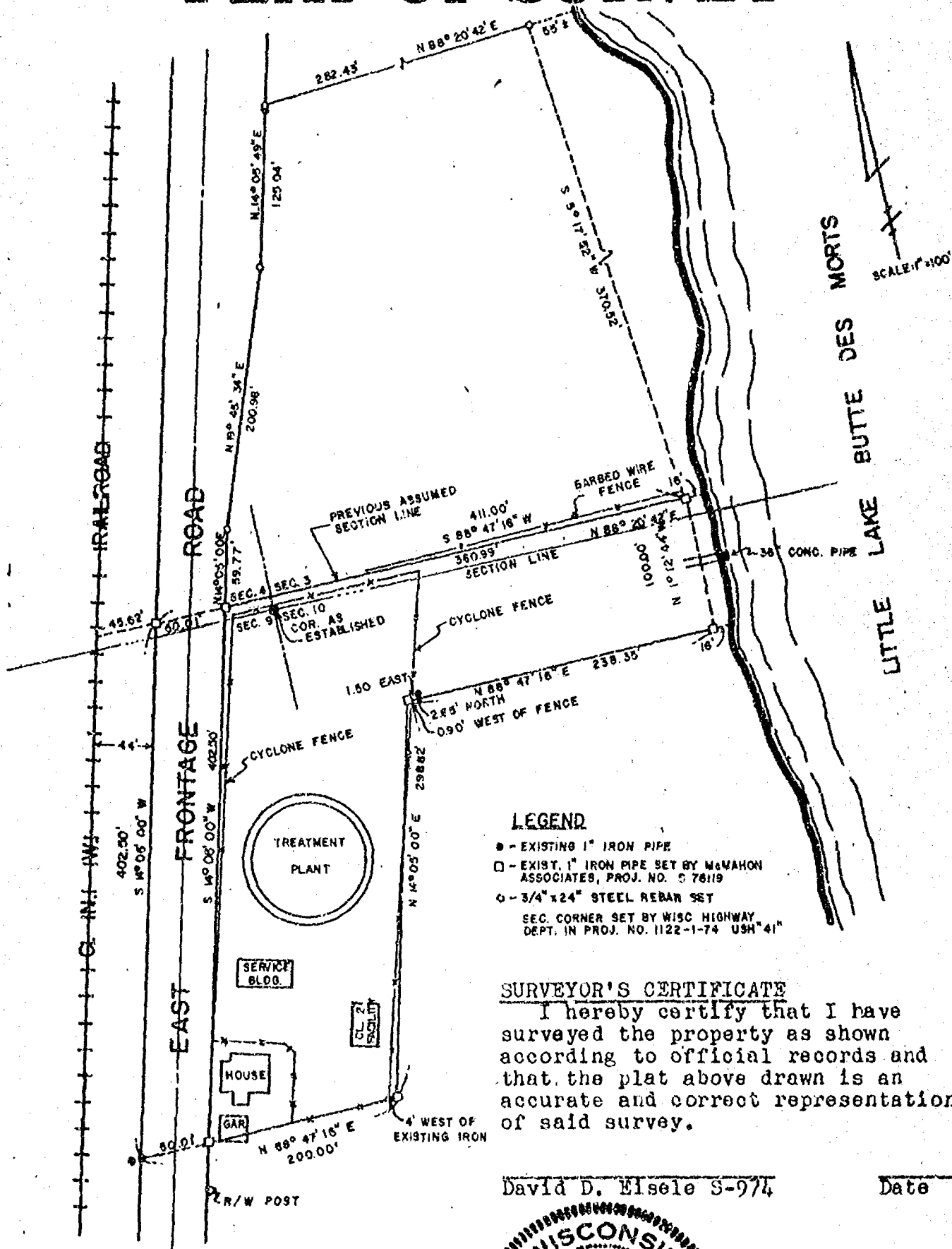

LEGEND

- - EXISTING 1" IRON PIPE
- - EXIST. 1" IRON PIPE SET BY McMAHON ASSOCIATES, PROJ. NO. 5 78119
- - 3/4" x 24" STEEL REBAR SET
- SEC. CORNER SET BY WISC. HIGHWAY DEPT. IN PROJ. NO. 1122-1-74 USH"41"

SURVEYOR'S CERTIFICATE

I hereby certify that I have surveyed the property as shown according to official records and that the plat above drawn is an accurate and correct representation of said survey.

David D. Eisele S-974

Date

NORTH IS REFERENCED TO THE NORTH LINE OF SECTION 9 WHICH IS ASSUMED TO BEAR N 88° 20' 42" E.

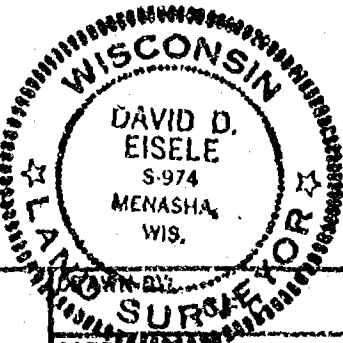

Martenson & Eisele, Inc.
CONSULTING ENGINEERING & LAND SURVEYING
1919 AMERICAN COURT
NEENAH WIS. 54956
PHONE - 731-0361

BOOK:	7
PAGE:	19
PROJECT:	160-1