

PLAT OF SURVEY

Lot 12, Brookfield Estates, located in the Northeast 1/4 of Section 9, Town 20 North, Range 17 East, Town of Menasha, Winnebago County, Wisconsin

Survey For: Mr. & Mrs. Dennis Carol
1948 Tumblebrook Rd.
Neenah, WI

Note:

This survey was done to establish the North Line and West Line of Lot 12, of Brookfield Estates, as requested by owner.



SCALE 1" = 40'

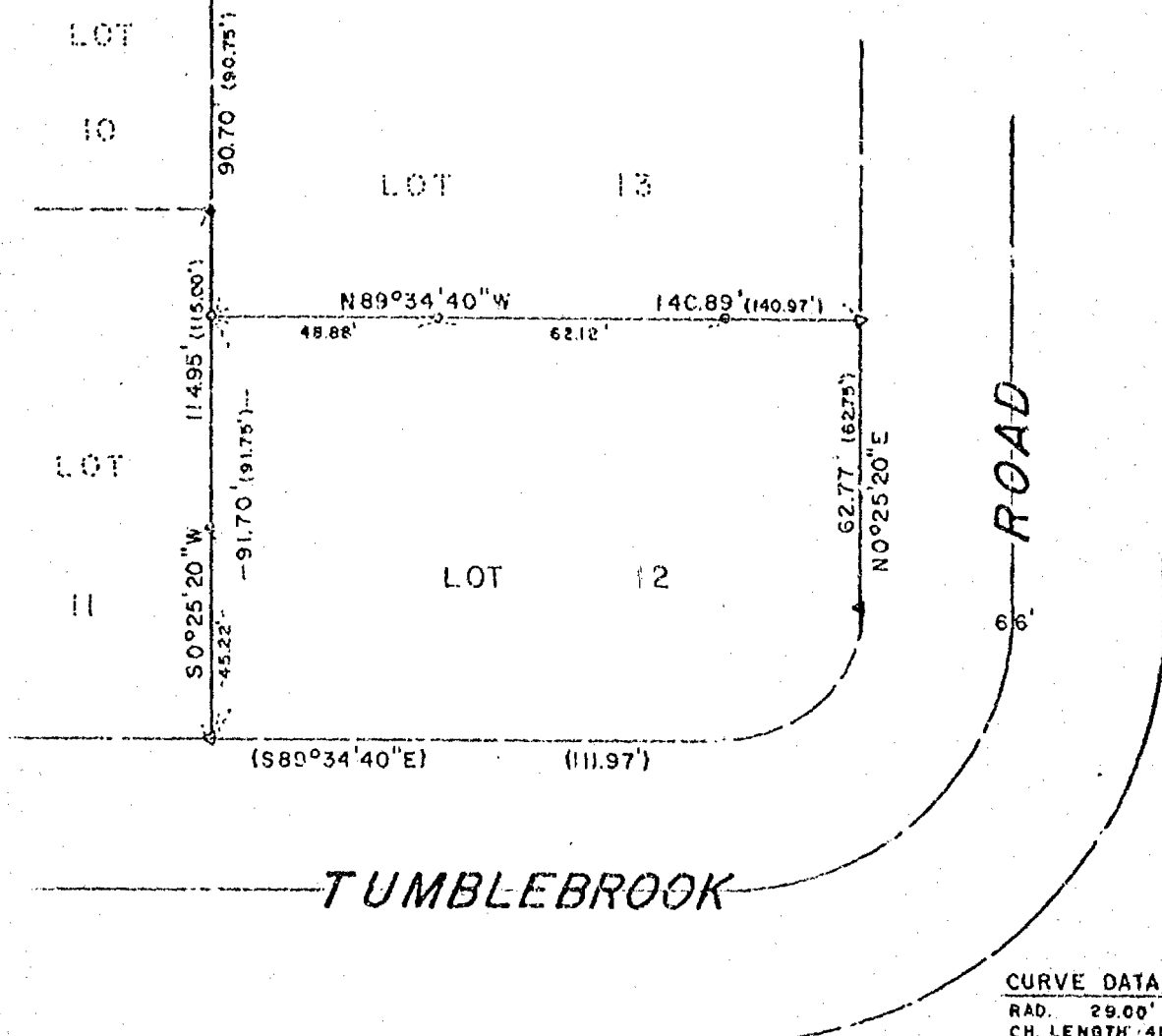

Bearings are referenced to the West Line of Lots 12 thru 15, which is recorded to bear N 0°-25'-20" E

LEGEND

- o 1" IRON PIPE SET
- ▽ EXIST. 1" IRON PIPE
- ▼ EXIST. 1-1/4" STEEL REBAR
- EXIST. 3/4" STEEL REBAR
- () RECORDED AS

CURVE DATA

RAD. 29.00'
CH. LENGTH 41.01'
CH. BEARING N 45° 25' 20" E
CENTRAL ANGLE 90° 00' 00"
ARC 45.55'
TAN. BEAR. S 89° 34' 40" E

SURVEYOR'S CERTIFICATE:

I, David D. Eisele, Land Surveyor hereby certify that I have surveyed the property as shown and described, according to official records and that the plat above drawn is an accurate and correct representation of said survey.

Date: June 29, 1983

David D. Eisele
David D. Eisele, Reg. No. S-974

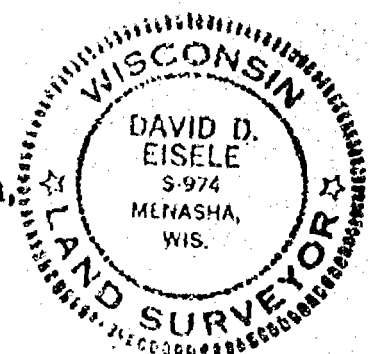

Martenson & Eisele, Inc.
CONSULTING ENGINEERING & LAND SURVEYING
1919 AMERICAN COURT
NEENAH WIS. 54956
PHONE - 731-0381

DRAWN BY:	W.F.S.	BOOK:
DATE:	6-28-83	PAGE:
		PROJECT: 269-28