

9-20-17

PLAT OF SURVEY

Part of the Northeast 1/4 of Section 9, Township 20 North, Range 17 East,
Town of Menasha, Winnebago County, Wisconsin.

For: Tom Niesen

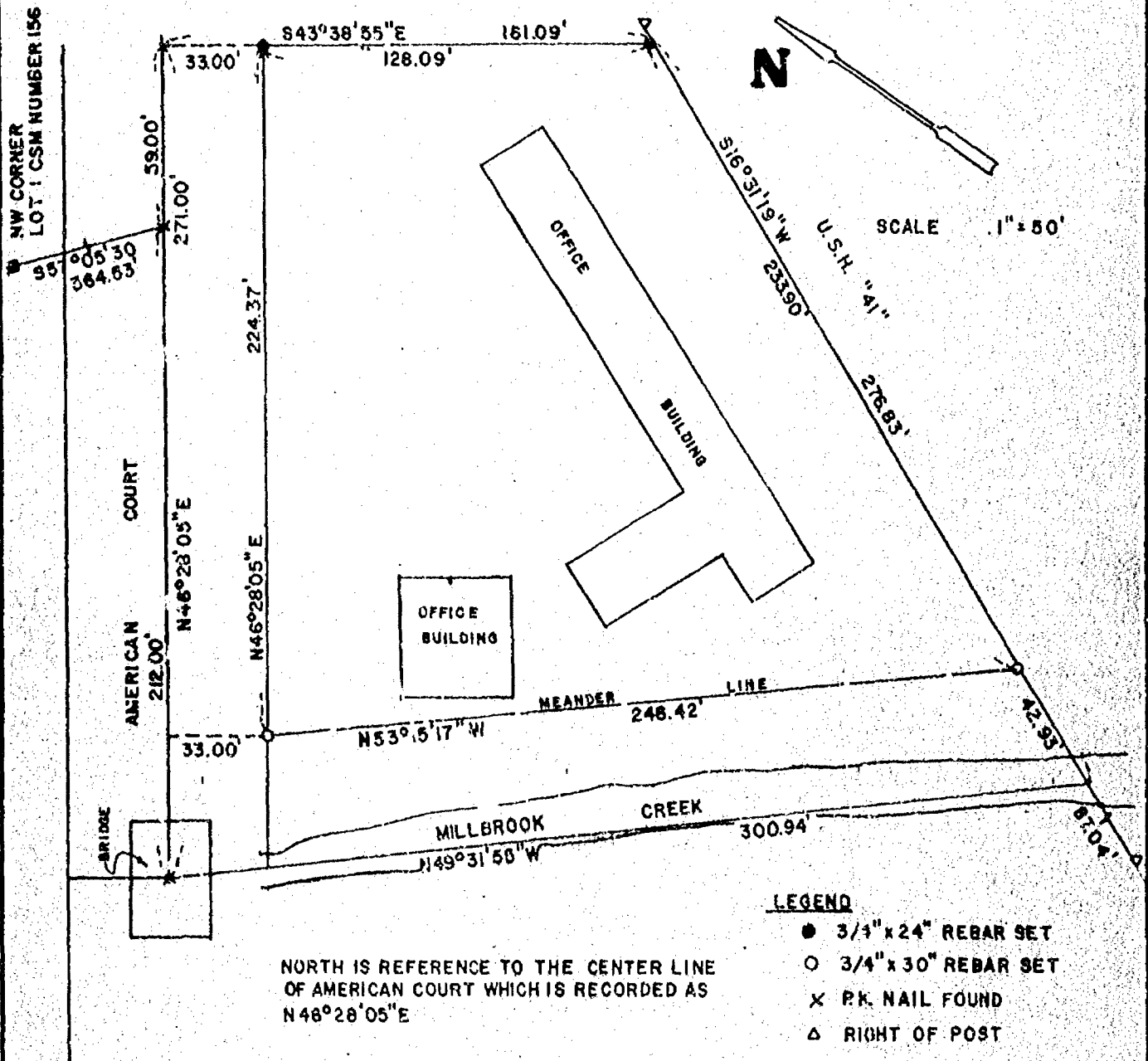

Surveyor's Certificate

I certify that I have surveyed the above described property and the above map is a true representation thereof and shows the size and location of the property, its exterior boundaries, the location and dimensions of all visible structures thereon, fences, apparent easements and roadways and visible encroachments, if any.

This survey is made for the exclusive use of the present owners of the property, and also those who purchase, mortgage or guarantee the title thereto, within one (1) year from date hereof, and as to them I warrant the accuracy of said survey and map.

Date: October 2, 1980

David D. Eisele
David D. Eisele, R. L. S. S-974

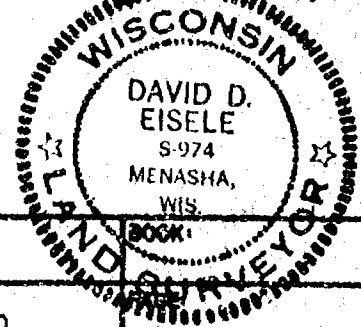

M. E. Martenson & Eisele, Inc.
CONSULTING ENGINEERING & LAND SURVEYING
1919 AMERICAN COURT
NEENAH WIS. 54956
PHONE - 731-0381

DRAWN BY
WFS

DATE
9-29-80

PROJECT
148-144