

008-1266

PLAT OF SURVEY

FOR: David Huelbeck & Thomas Schultz
1619 & 1611 W. Butte Des Morts Beach Rd.
Neenah, WI 54956

PROPERTY DESCRIPTION:

All of Lots 14 and 15, West Butte Des Morts Beach Plat, located in Section 9, T20N, R1E, Town of Menasha, Winnebago County, Wisconsin.

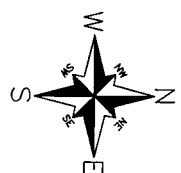

SCALE: 1" = 50'

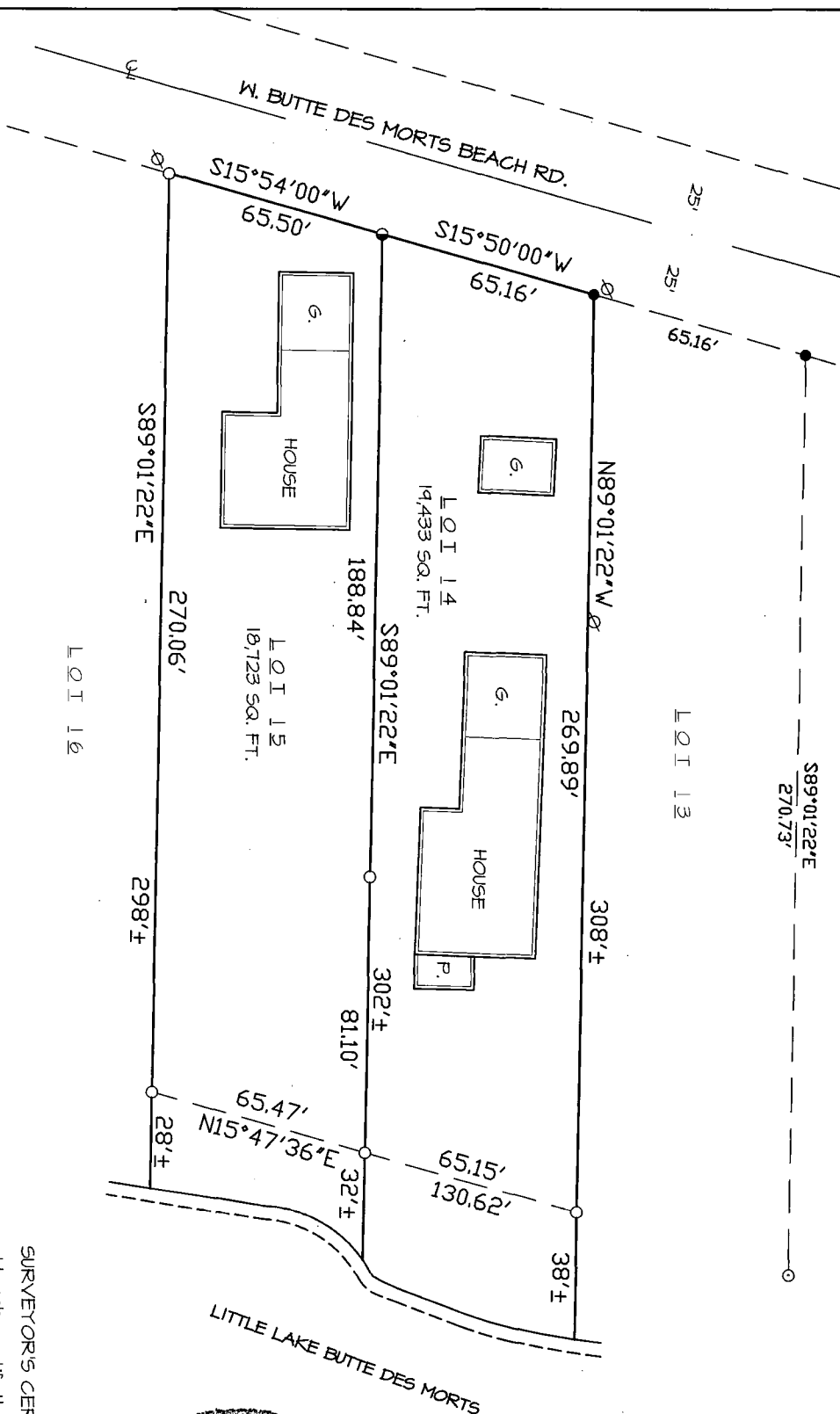

SURVEYOR'S CERTIFICATE

I hereby certify that I have surveyed the property described above according to official records, and that the plat hereon drawn is a correct representation of said survey.

Robert J. Harris 11-19-04

Robert J. Harris RLS-1943 Date

DWG NO. AS-9011



HARRIS & ASSOCIATES, INC.

CONSULTING ENGINEERS
AND LAND SURVEYORS

2118 NORTH MEADE ST.
APPLETON, WI 54911
TEL: (920) 733-8377
FAX: (920) 733-4731

LEGEND

- = 3/4" REBAR FOUND
- = 3/4" IRON PIPE FOUND
- = 3/8" REBAR FOUND
- = 3/8" IN CONCRETE
- = POWER POLE
- = 3/4"X24" REBAR SET