

008-3874

# PLAT OF SURVEY

LOT 3 OF BLOCK 2 IN BROOKFIELD MANOR, IN THE TOWN OF MENASHA, WINNEBAGO COUNTY, WISCONSIN.

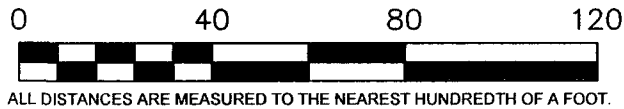

**SHADY LANE**

## LEGEND

- 1" X 18" IRON PIPE SET
- ⬠ 3/4" IRON ROD FOUND (UNLESS NOTED)
- ⊞ TELEPHONE PEDESTAL
- ⊞ ELECTRIC PEDESTAL
- CHAIN LINK FENCE
- WOOD BOARD FENCE
- ☁ 15" DECIDUOUS TREE
- ( ) PREVIOUSLY RECORDED DIMENSION

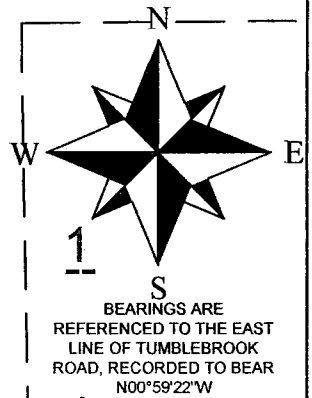

**BROOKFIELD**

**TUMBLEBROOK RD**

**60' RW**

**BLOCK ONE**

**2**

FOUND 3/4" IRON ROD 0.40' SOUTH & 0.46' WEST OF CORNER UNDER ROOT OF TREE

(S89°32'00"W)  
S89°31'44"W

(134.00')  
134.04'

ELECTRIC TRANSFORMER BOX ON LINE

(N06°21'06"W)  
N06°17'19"W  
75.00'

FOUND 3/4" IRON ROD 0.33' SOUTH & 0.64' EAST OF CORNER

CORNER LANDS IN 15" TREE

HOUSE # 885

BRICK PATIO

BLACKTOP DRIVE

AREA  
16,310 SQ. FT.  
0.374 ACRES

**MANOR**

**BLOCK TWO**

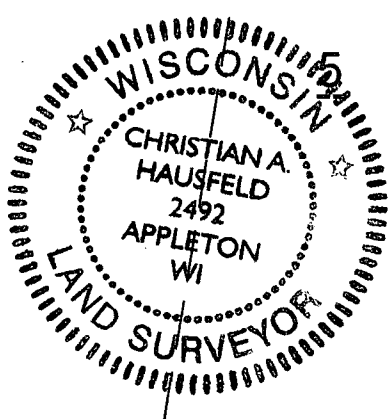

### SURVEYOR'S CERTIFICATE:

I, CHRISTIAN A. HAUSFELD, WISCONSIN REGISTERED LAND SURVEYOR, HEREBY CERTIFY THAT I HAVE SURVEYED THE ABOVE DESCRIBED PROPERTY AND THAT THE MAP SHOWN IS A TRUE AND ACCURATE REPRESENTATION THEREOF TO THE BEST OF MY KNOWLEDGE AND BELIEF.

DATED THIS 3rd DAY OF June, 2011

WISCONSIN REGISTERED LAND SURVEYOR RLS-2492  
CHRISTIAN A. HAUSFELD



PRECISION LAND SURVEYING, LLC  
1024 W. TAYLOR ST. APPLETON, WI 54914  
(920) 205-4895

DRAWN BY CAH	DATE 6/1/2011	SURVEY FOR: GLEN ASHDOWN
APPROVED CAH	DATE 6/3/2011	885 TUMBLEBROOK RD NEENAH, WI 54956
SCALE 1" = 40'	SHEET 1 OF 1	PROJECT NO. 8201