

PLAT OF SURVEY

PART OF THE NORTHEAST 1/4 OF THE NORTHEAST 1/4
OF SECTION 9, TOWNSHIP 20 NORTH, RANGE 17 EAST,
TOWN OF MENASHA, WINNEBAGO COUNTY, WISCONSIN.

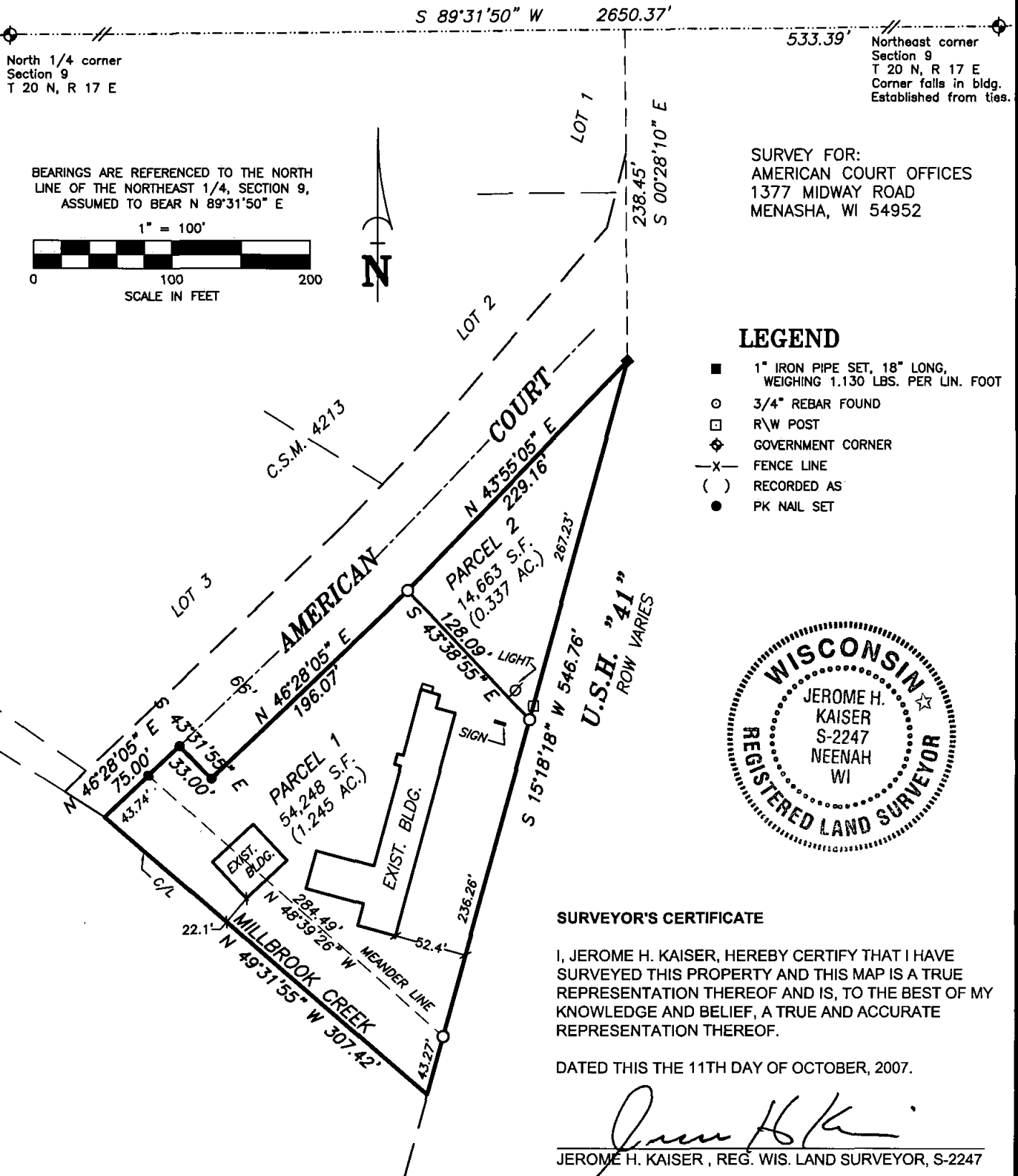

LEGAL DESCRIPTION

PART OF THE NORTHEAST 1/4 OF THE NORTHEAST 1/4 OF SECTION 9, TOWNSHIP 20 NORTH, RANGE 17 EAST, TOWN OF MENASHA, WINNEBAGO COUNTY, WISCONSIN MORE FULLY DESCRIBED AS FOLLOWS:

COMMENCING AT THE NORTHEAST CORNER OF SAID SECTION 9; THENCE ALONG THE NORTH LINE OF SAID NORTHEAST 1/4 OF SAID SECTION 9, SOUTH 89 DEGREES 31 MINUTES 50 SECONDS WEST, 533.39 FEET; THENCE SOUTH 00 DEGREES 28 MINUTES 10 SECONDS EAST, 238.45 FEET, TO THE POINT OF BEGINNING; THENCE ALONG THE WESTERLY RIGHT OF WAY LINE OF U.S.H."41", SOUTH 15 DEGREES 18 MINUTES 18 SECONDS WEST, 546.76 FEET; THENCE ALONG THE CENTERLINE OF MILLBROOK CREEK, NORTH 49 DEGREES 31 MINUTES 55 SECONDS WEST, 307.42 FEET; THENCE NORTH 46 DEGREES 28 MINUTES 05 SECONDS EAST, 75.00 FEET; THENCE SOUTH 43 DEGREES 31 MINUTES 55 SECONDS EAST, 33.00 FEET; THENCE ALONG THE EASTERLY RIGHT OF WAY LINE OF AMERICAN COURT, NORTH 46 DEGREES 28 MINUTES 05 SECONDS EAST, 196.07 FEET; THENCE CONTINUING ALONG SAID EASTERLY RIGHT OF WAY LINE, NORTH 43 DEGREES 55 MINUTES 05 SECONDS EAST, 229.16 FEET TO THE POINT OF BEGINNING. CONTAINING 68,911 SQ.FT. 1.582 ACRES].

Martenson & Eisele, Inc.

1377 Midway Road
Menasha, WI 54952
www.martenson-eisele.com
info@martenson-eisele.com
920.731.0381 1.800.236.0381

Planning
Environmental
Surveying
Engineering
Architecture

PROJECT NO. 269-555

FILE 269555pos SHEET 1 OF 1

THIS INSTRUMENT WAS DRAFTED BY: pae