

PLAT OF SURVEY

SURVEY OF THE NORTH LINE OF U.S.H. "10" RIGHT-OF-WAY THROUGH LANDS DESCRIBED IN DOCUMENT 646980, BEING PART OF LOT 3 ACCORDING TO CERTIFIED SURVEY MAP FILED IN VOLUME 1 OF SURVEY MAPS ON PAGE 8, AS DOCUMENT NO. 554209; BEING A PART OF THE NORTHEAST 1/4 OF THE SOUTHWEST 1/4 OF SECTION 8, TOWN 20 NORTH, RANGE 17 EAST, TOWN OF MENASHA, WINNEBAGO COUNTY, WISCONSIN.

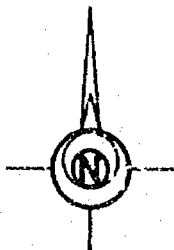

SURVEY FOR :
DEPARTMENT OF TRANSPORTATION

SCALE: 1" = 60'

BEARINGS ARE ORIENTED
TO MATCH U.S.H. "10"
R/W PLAT BEARINGS
(SEE R/W PROJECT 1517-03-21)

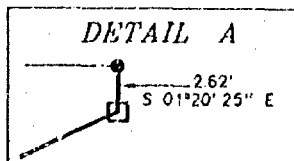

SHANGRA-LA

(N 89°20'42" E)
(N 88°28'15" E)

See Detail A

DRAINAGE EASEMENT

484.90'

AREA = 1.79 ACRES

DOCUMENT

(S 47°24'26" W)
(S 46°30'00" E)

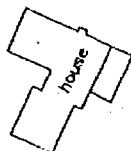

248.28'
(S 37°58'29" W)

195.13'

(S 00°17'39" W)

(S 47°24'26" W)
(S 46°30'00" E)

NORTH LINE OF U.S.H. "10"
R/W PER PROJECT 1517-03-21

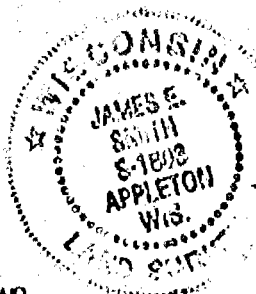

PROPOSED
U.S.H. "10"

WIS. TELE. CO.
TOWER LINE
EASEMENT

PROPOSED
WEST SIDE ARTERIAL

LEGEND

- 3/4" REBAR SET
- 1" IRON PIPE SET
- △ 1-1/4" REBAR SET
- X CHISELED "X" SET
- 3/4" REBAR FOUND
- 1" IRON PIPE FOUND
- ▲ 1-1/4" REBAR FOUND
- ◻ 2" IRON PIPE FOUND
- ⊙ CHISELED "X" FOUND
- ⊕ GOVERNMENT CORNER

SURVEYOR'S CERTIFICATE:

I, hereby certify that I have surveyed this property and this map is a true representation thereof and shows the size and location of the property it's exterior boundaries, the location of all apparent easements and roadways and visible encroachments. This survey is made for the exclusive use of the present owner of the property, and also those who purchase, mortgage or guarantee the title thereto within one (1) year from date hereof; and as to them I hereby certify that said survey and map were made in accordance with acceptable Professional Standards and that the information contained thereon is, to the best of my knowledge, information and belief a true and accurate representation thereof.

JAN 5, 1994 *James E. Smith*
Date Wisconsin Registered Land Surveyor

FENCE
() RECORDED AS

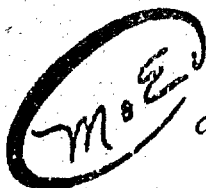

Martenson & Eissie, Inc.
CONSULTING ENGINEERING & LAND SURVEYING
1919 AMERICAN COURT
NEENAH, WI 54956
PHONE (414)-731-0381

PROJECT NO. 269--345

FIELD BOOK 110

PAGE 71-73

DISK UNIX

FILE POS269345

This instrument was drafted by: KML

PLAT OF SURVEY

SURVEY OF THE NORTH LINE OF U.S.H. "10" RIGHT-OF-WAY THROUGH LANDS DESCRIBED IN DOCUMENT 646980, BEING PART OF LOT 3 ACCORDING TO CERTIFIED SURVEY MAP FILED IN VOLUME 1 OF SURVEY MAPS ON PAGE 600 AS DOCUMENT NO. 554209; BEING A PART OF THE NORTHEAST 1/4 OF THE SOUTHWEST 1/4 OF SECTION 8, TOWN 20 NORTH, RANGE 17 EAST, TOWN OF MENASHA, WINNEBAGO COUNTY, WISCONSIN.

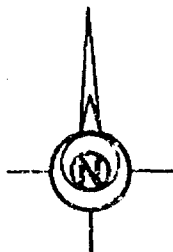

SURVEY FOR :
DEPARTMENT OF TRANSPORTATION

SCALE: 1" = 60'
BEARINGS ARE ORIENTED
TO MATCH U.S.H. "10"
R/W PLAT BEARINGS
(SEE R/W PROJECT 1517-03-21)

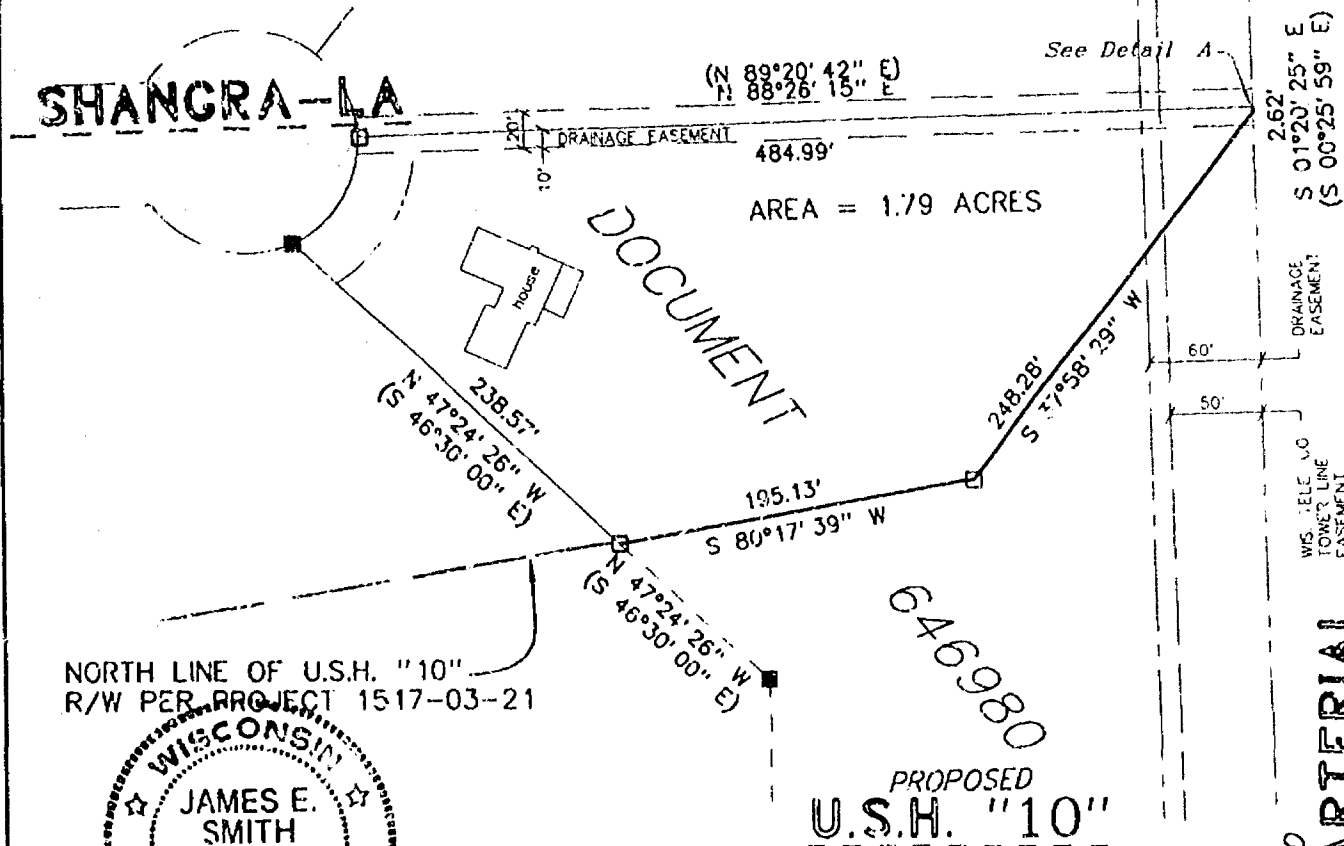
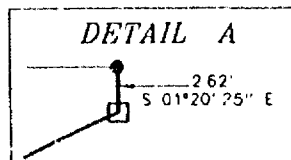

NORTH LINE OF U.S.H. "10"
R/W PER PROJECT 1517-03-21

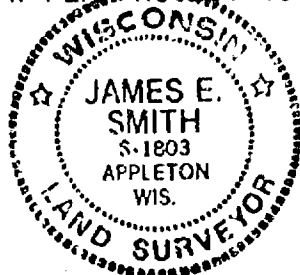

SURVEYOR'S CERTIFICATE:

LEGEND

- 3/4" REBAR SET
- 1" R/W PIPE SET
- △ 1-1/4" REBAR SET
- X CHISELED "X" SET
- 3/4" REBAR FOUND
- 1" R/W PIPE FOUND
- ▲ 1-1/4" REBAR FOUND
- ③ 2" R/W PIPE FOUND
- ⊗ CHISELED "X" FOUND
- ⊕ GOVERNMENT CORNER

—+— FENCE
() RECORDED AS

I, hereby certify that I have surveyed this property and this map is a true representation thereof and shows the size and location of the property, its exterior boundaries, the location of all apparent easements and roadways and visible encroachments. This survey is made for the exclusive use of the present owner of the property, and also those who purchase, mortgage or guarantee the title thereto within one (1) year from date hereof; and as to them I hereby certify that said survey and map were made in accordance with acceptable Professional Standards and that the information contained thereon is, to the best of my knowledge, information and belief a true and accurate representation thereof.

JAN 5, 1974 *James E. Smith*
Date Wisconsin Registered Land Surveyor

REVISED FEB 25, 1974 (SET NW COR. OF L. T.)

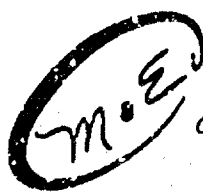

Martenson & Eisele, Inc.
CONSULTING ENGINEERING & LAND SURVEYING
1919 AMERICAN COURT
NEENAH, WI 54956
PHONE (414)-731-0381

PROJECT NO. 269-345
FIELD BOOK 110 PAGE 71-73
DISK UNIX FILE POS269345

This instrument was drafted by: KML

PROPOSED
WEST SIDE ARTERIAL