

Plat of Survey

Part of Lots 15 and 16, John Lehl Plat and part of the Southeast $\frac{1}{4}$ of the Southwest $\frac{1}{4}$, Section 8, T20N, R17E, Village of Fox Crossing, Winnebago County, Wisconsin

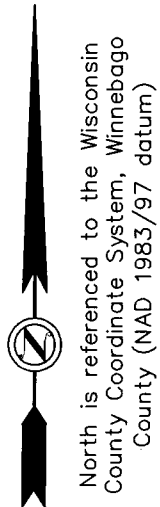

- LEGEND**
- ⊙ = Government corner
 - = Set $\frac{3}{4}$ " x 18" iron rebar
Wt. = 1:502 lbs/lf
 - = Found $\frac{3}{4}$ " iron rod

SCALE: 1"=200'

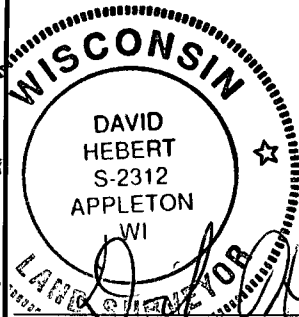
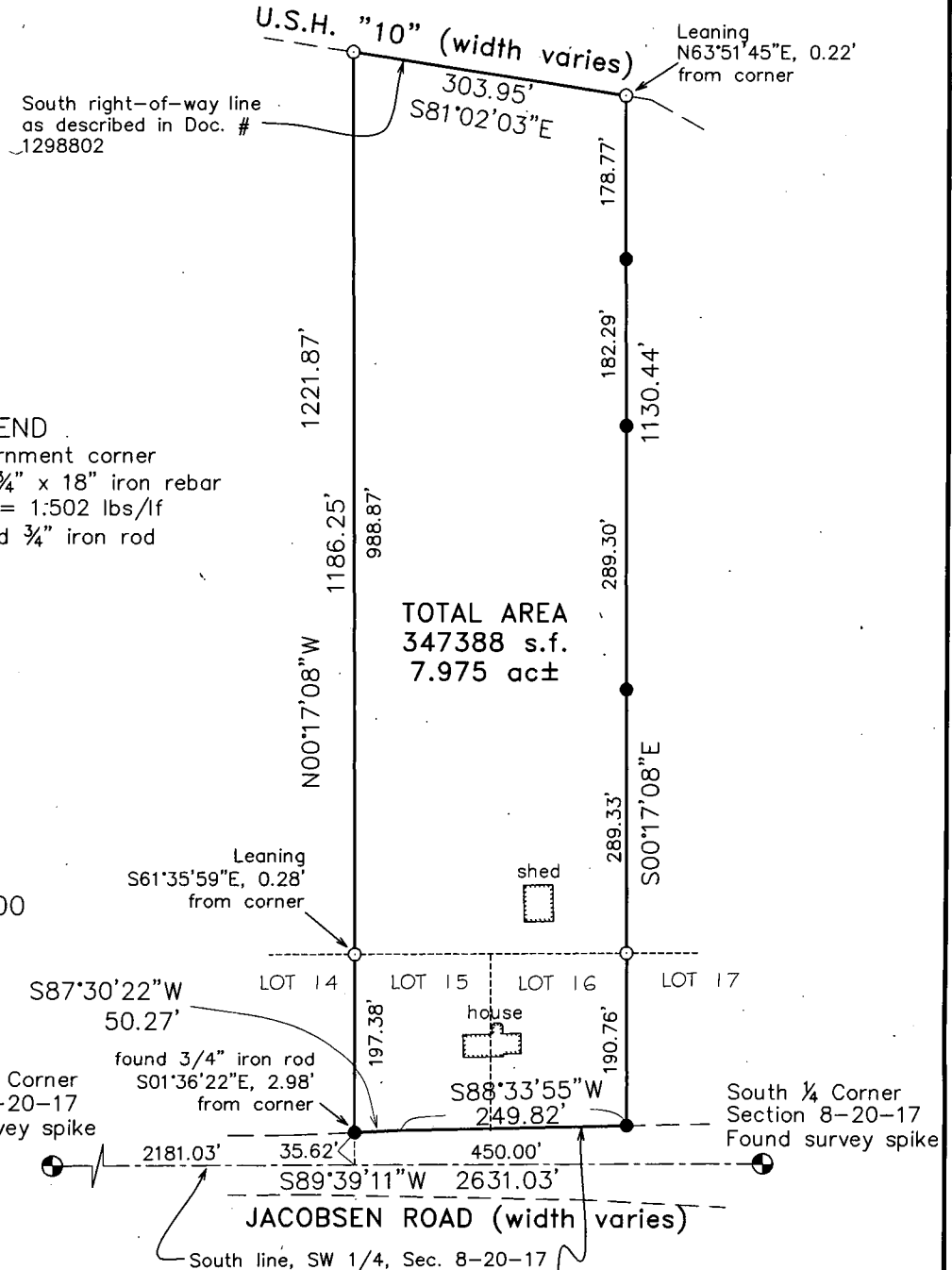
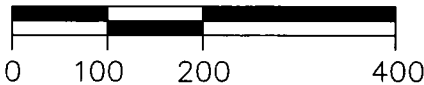

I, David Hebert, PLS, do hereby certify that this plat of survey complies with Chapter A-E7 and is correct to the best of my knowledge and belief.



Hebert Associates, Inc.
Land Surveying

1110 W. Wisconsin Ave. 920-734-8373
Appleton, WI 54914 Fax: 920-734-3968

FOR:

Brett Heeney
1470 Jacobsen Road
Neenah, WI 54956

DATE: 5-3-17

DRAFTED BY: DH

SCALE: 1"=200'

DRAWING NUMBER:

17026A01