

PLAT OF SURVEY

The west 291.70 feet of Lot 1 of Certified Survey Map 800, being part of the Southwest 1/4 of Section 8, Township 20 North, Range 17 East, Village of Fox Crossing, Winnebago County, Wisconsin

North is referenced to the Wisconsin County Coordinate System, Winnebago County (NAD 1983 datum)

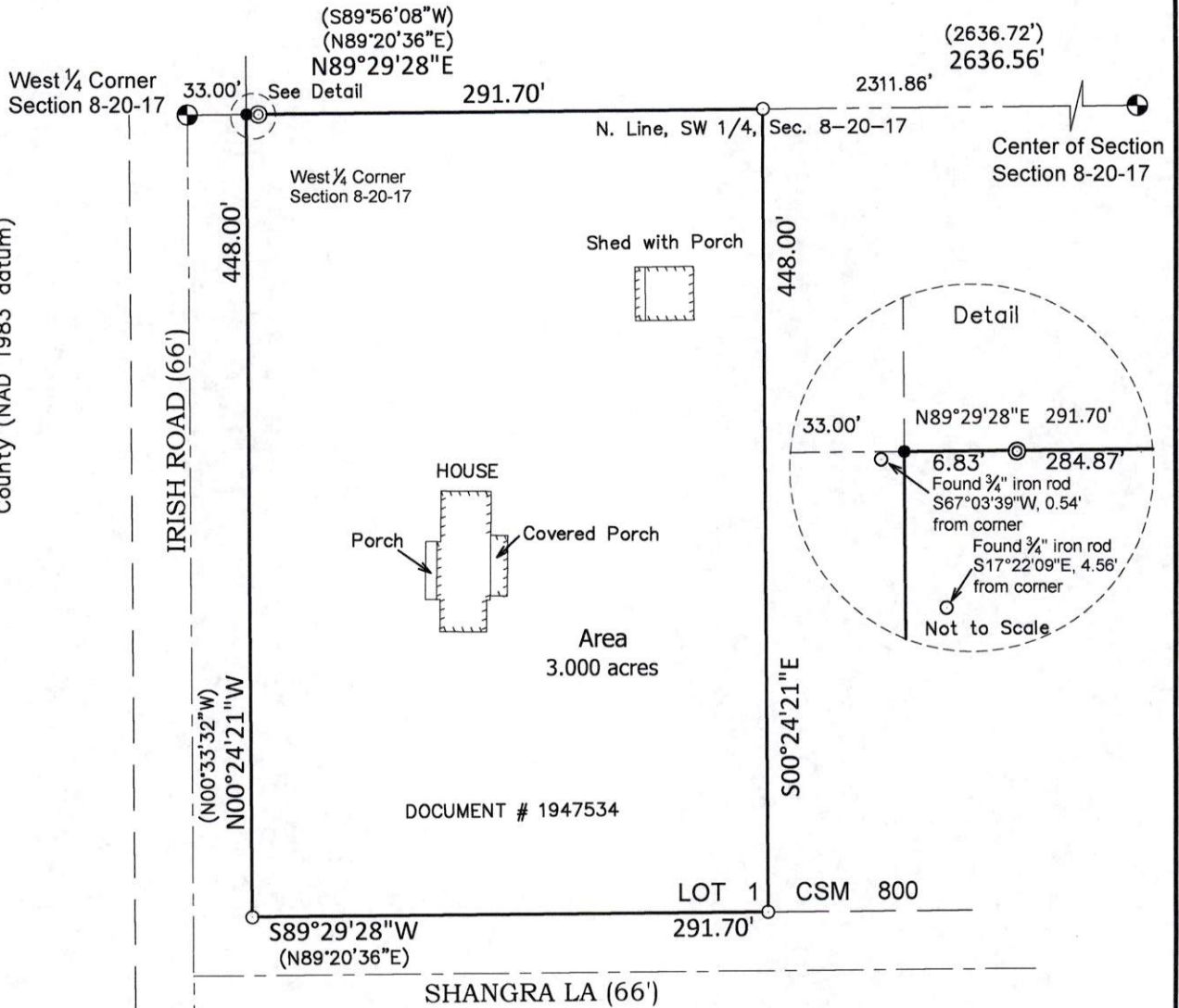

WISCONSIN
 DAVID HEBERT
 S-2312
 APPLETON
 WI
 LAND SURVEYOR

- LEGEND**
- = Government corner
 - = Set 3/4" x 18" iron rebar
 - ⊙ = Wt. = 1.502 lbs/lf
 - = Found 3/4" iron rod
 - () = Found 1" iron pipe (1.315" o.d.) unless specified otherwise
 - = Recorded as

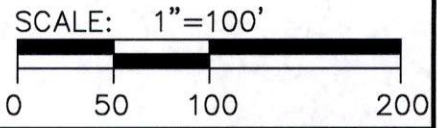

I, David Hebert, Professional Land Surveyor, do hereby certify that this plat of survey complies with Chapter A-E 7 and is correct to the best of my knowledge and belief.

<p>Hebert Associates, Inc. Land Surveying</p> <p>1110 W. Wisconsin Ave. Appleton, WI 54914 920-734-8373 Fax: 920-734-3968</p>	FOR: Rebecca Waldman 1619 Irish Road Neenah, WI. 54952	DATE: 2-11-26
		DRAFTED BY: A.S./D.H.
		SCALE: 1"=100'
		DRAWING NUMBER: 25082A01