

# PLAT OF SURVEY

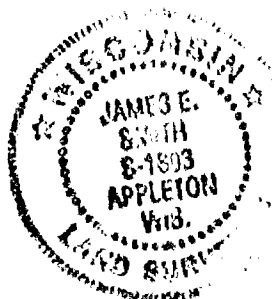

LOT 91  
SHADY SPRINGS' ESTATES IV  
TOWN OF MENASHA  
WINNEBAGO COUNTY, WISCONSIN

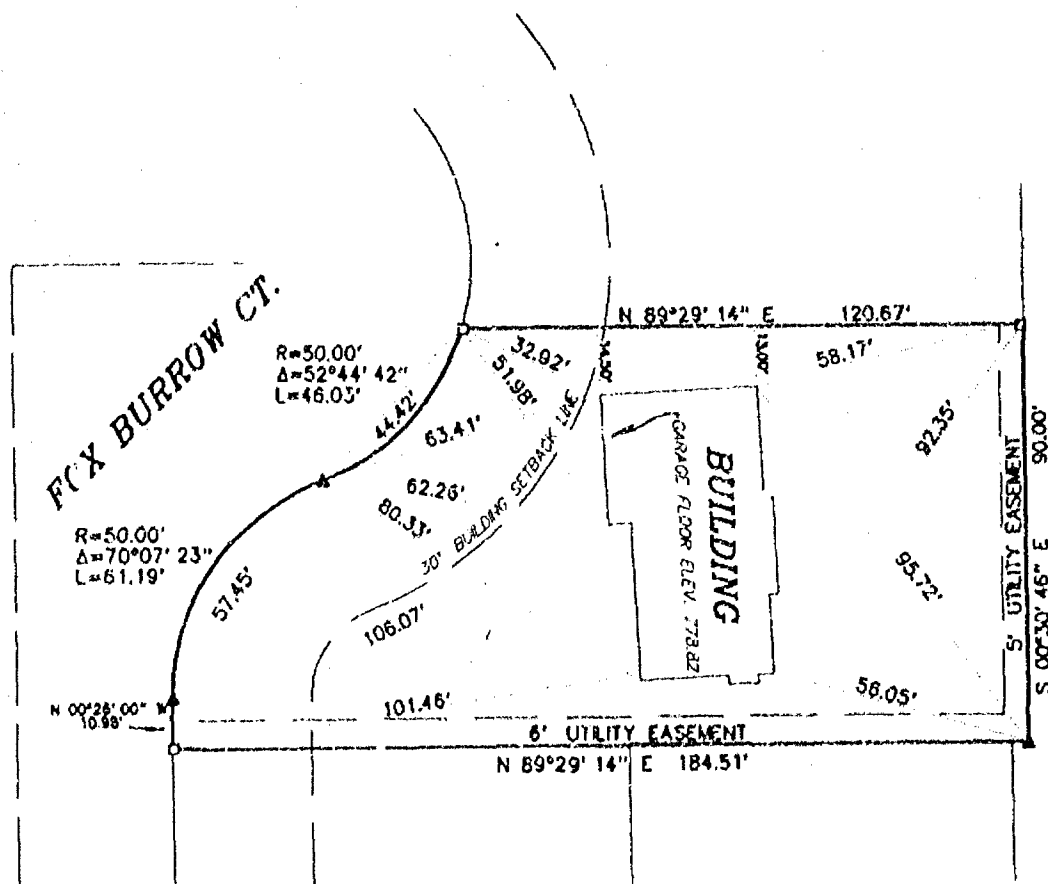

Bearings are oriented to match  
SHADY SPRINGS ESTATES plat bearings.

### LEGEND

- O 3/4"x 24" STEEL REBAR SET  
 △ 1"x 24" IRON PIPE SET  
 ▽ 1-1/4"x 30" STEEL REBAR SET  
 X CHISELED "X" SET  
 ● 3/4" REBAR FOUND  
 ▲ 1" IRON PIPE FOUND  
 ▴ 1-1/4" REBAR FOUND  
 ⊗ 2" IRON PIPE FOUND  
 ⊙ CHISELED "X" FOUND  
 ⊕ GOVERNMENT CORNER

**SURVEYOR'S CERTIFICATE:**

I hereby certify that I have surveyed this property and this map is a true representation thereof and shows the size and location of the property, its exterior boundaries, the location of all visible structures thereon, fences, apparent easements and roadways and visible encroachments, if any. This survey is made for the exclusive use of the present owner of the property, and also those who purchase, mortgage or guarantee the title thereto within one (1) year from date hereof; and as to them I hereby certify that said survey and map were made in accordance with acceptable Professional Standards and that the information contained thereon is, to the best of my knowledge, information and belief a true and accurate representation thereof.

FENCE  
RECORDED AS

DATE \_\_\_\_\_

REGISTERED LAND SURVEYOR

**Martenson & Eisele, Inc.**

CONSULTING ENGINEERING & LAND SURVEYING  
1919 AMERICAN COURT  
NEENAH, WIS. 54956  
PHONE (414)-731-0381

PROJECT NO. 150-111  
FIELD BOOK g20 PAGE FILE  
DISK D-111 FILE 150111

11. INSTRUMENT WAS DRAFTED BY: SAG