

# PLAT OF SURVEY

DESCRIPTION: LOT THIRTY-NINE (39), GATEWAY MEADOWS, TOWN OF MENASHA, WINNEBAGO COUNTY, WISCONSIN

LOT 1

CERTIFIED SURVEY MAP NO. 3148

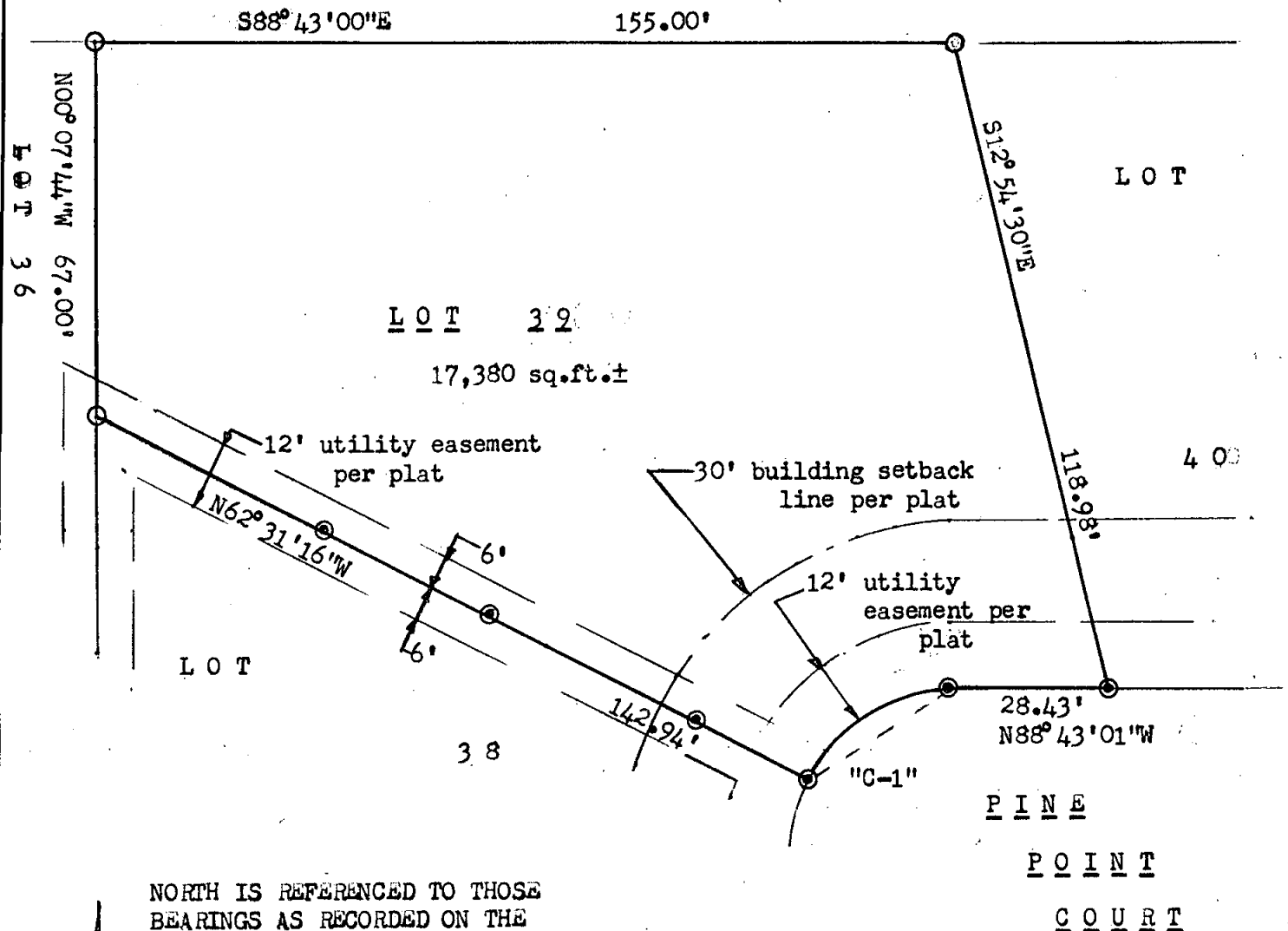

NORTH IS REFERENCED TO THOSE BEARINGS AS RECORDED ON THE PLAT OF GATEWAY MEADOWS, TOWN OF MENASHA, WINNEBAGO COUNTY, WISCONSIN.

CURVE DATA: "C-1"  
 RADIUS = 30.00'  
 CENTRAL ANGLE = 59° 24' 39"  
 ARC LENGTH = 31.11'  
 CHORD LENGTH = 29.73'  
 CHORD BEARING = S61° 34' 39.5"W

## LEGEND

- = 1" I.D. PIPE FOUND
- ⊙ = 1"x24" I.D. IRON PIPE SET WITH CLS CAP SET, WEIGHING 1.13 lbs. per lin. ft.

CLIENT: DEB GOSTAS  
 1816 PINE POINT COURT  
 NEENAH, WI 54956

NOTE: IMPROVEMENTS WERE NOT LOCATED AS PER THE CLIENT'S INSTRUCTIONS.



I HEREBY CERTIFY THAT I HAVE SURVEYED THE LAND DESCRIBED AND THAT THIS PLAT OF SURVEY IS AN ACCURATE REPRESENTATION THEREOF.

CHRISTOPHER E. PERREAULT, RLS-2249

DATED 6-21-07



## CAROW LAND SURVEYING CO., INC.

615 N. LYNNDAL DRIVE., P.O. BOX 1297  
 APPLETON, WISCONSIN 54912-1297  
 PHONE 920-731-4168 FAX 731-5673

SCALE 1"=30'

DRAWN BY  
 cp RFR

PROJECT NO.  
 A075.16