

F. M. CHARLESWORTH, COUNTY SURVEYOR
Phone 4-4581 Ext. 47 - Court House - Appleton, Wis.
SURVEY RECORD

JOB NO.

with 120-3354
120-2922

DATE

7/20-59

NAME

Mrs. Gilbert Stielow

ADDRESS

R #3, Neenah, Wis.

PHONE

2-0936

Description

1 Ac. parcel out of farm. —

SW-FR-NW of Sec. 7, T20N-R17E, Excepting
N. 60 Ac. of said 1/4 Sec. — (76.36 Ac.)
Town of Menasha

SURVEY

COST

DATE

PRICE

MADE BY:

F.C.Jr. 2 1/2 - 11.25

J.V.V. 4 1/2 - 15.75

27.00

4 I.P. - 1.00

3 prints - .75

28.75

7/25-59

28.75

INVOICE NO.

3335-7/27-59

used 4 I.P.

Remarks:

- sketch - 3 prints.

- description

Record of Survey

NW cor sec 7

RR.SPK.

C.T.H. "U" (80')

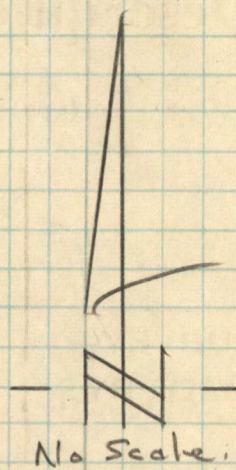
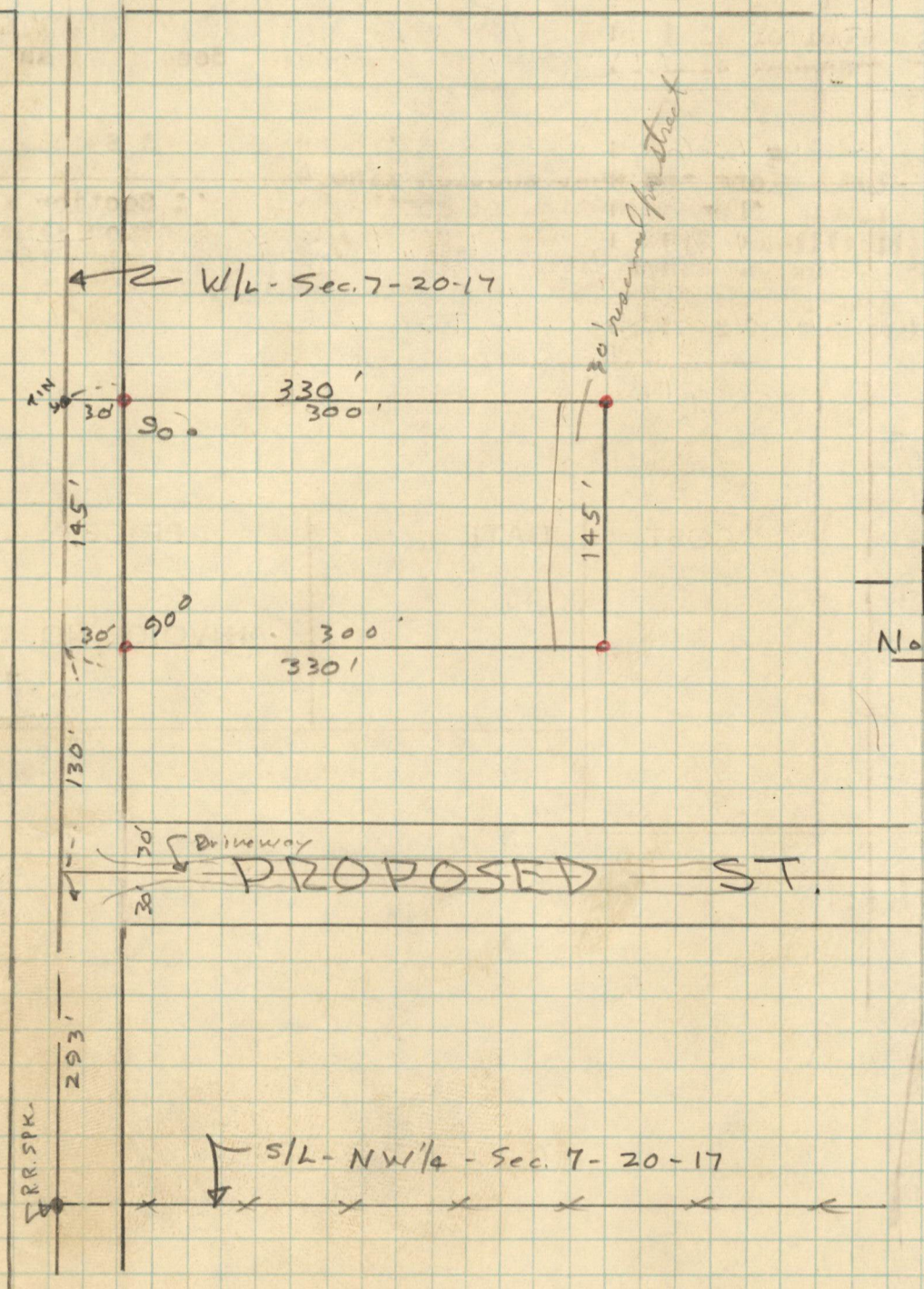

July 27, 1959

DESCRIPTION FOR GILBERT STIELOW

120-2922

A parcel of land in the SW-FR-NW, Section 7, T20N, R17E, Town of Menasha, Winnebago County, Wisconsin, described as follows:

Commencing at the SW corner of the NW $\frac{1}{4}$ of said Section 7, thence north along the west section line 423 feet to the point of beginning; thence continuing north along said Section line 145 feet; thence East at right angles to said Section line 330 feet; thence South parallel with said Section line 145 feet; thence West 330 feet to the point of beginning, less that part now being used for street purposes.

5000 0.5/2
 141 100 118
 145 100 101

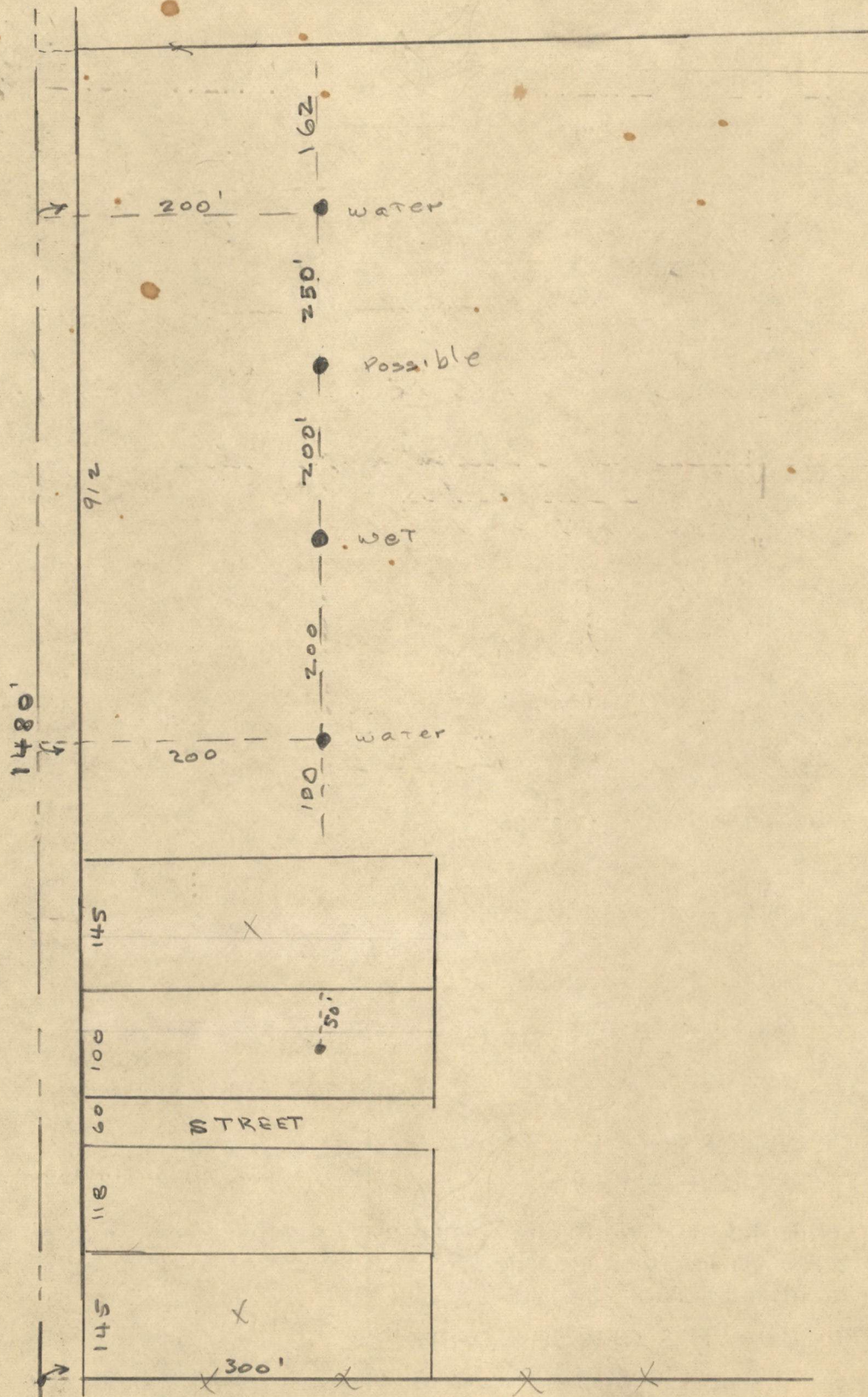

PLAT OF SURVEY

FOR FOX VALLEY BUILDERS

JOB NO.

DESCRIPTION AS FOLLOWS:

120- 3439

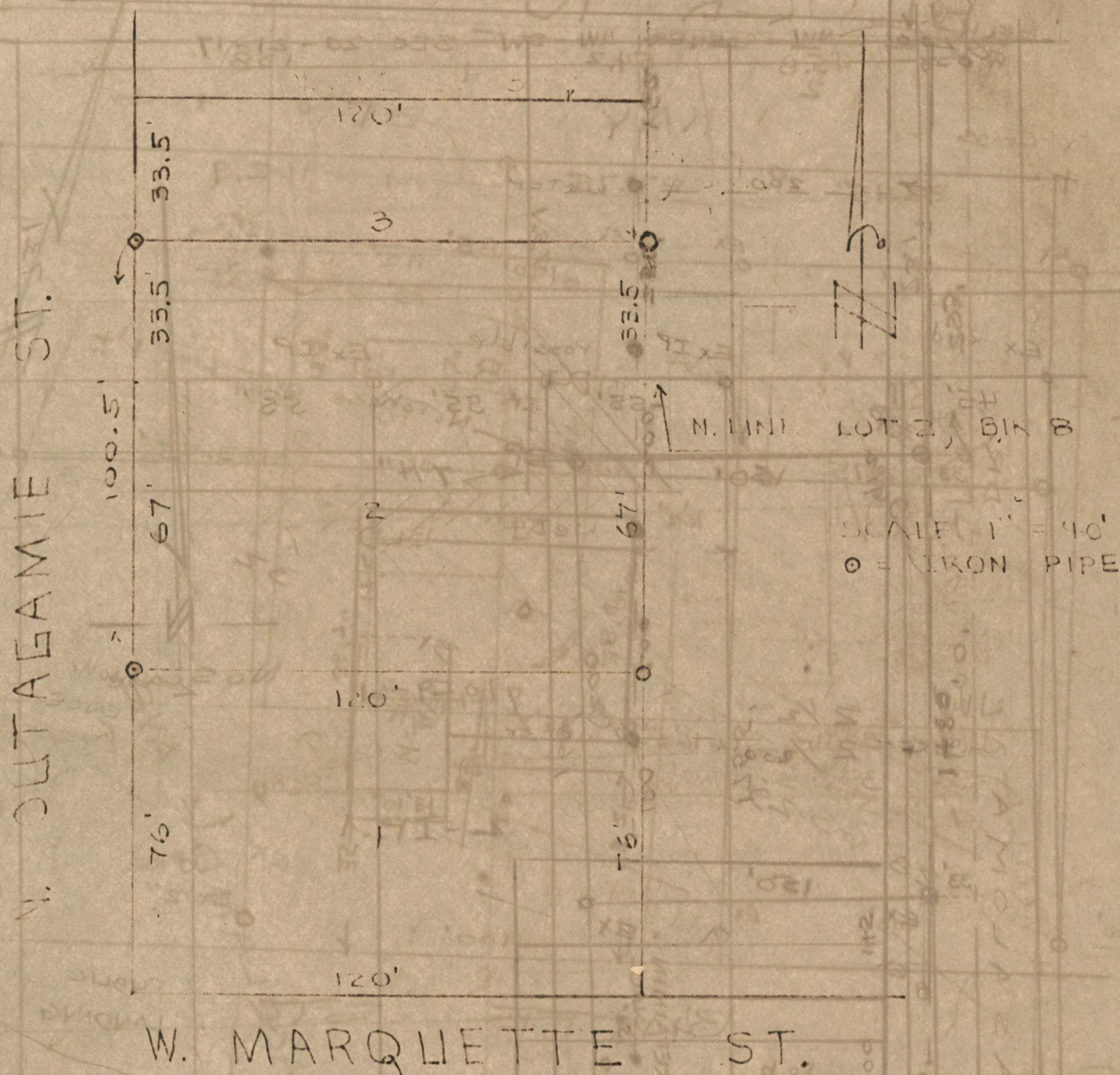

STATE OF WISCONSIN
COUNTY OF OUTAGAMIE

I, Frank M. Charlesworth, Jr., do hereby certify that I have surveyed the property described above according to official records, and that the plat above drawn is a correct representation of said survey.

COUNTY SURVEYORS OFFICE

DATED

Sept 15 1967

ROOM 102 COURT HOUSE
APPLETON, WISCONSIN

SIGNED

Frank M. Charlesworth, Jr.
County Surveyor