

SURVEY RECORD

JOB NO.	120-3354	DATE	5/16-61
NAME	Gilbert Strelow		
ADDRESS	R#3, Neenah, Wis.		
PHONE	2-0936		
Description Wants 1 ac. staked off @ SW corner of farm - (S. of proposed St.) + wants perc. tests to plat 10 or 12 lots along E/S of town road.			
SURVEY		COST	DATE
MADE BY:			PRICE
JVV	3 Hrs - 13.50	6-15-61	29.75
G.S.	3 Hrs - 10.50		INVOICE NO.
F.C.J.	1 hr - 5.00		3852-6/21-61
	28.00		
4 I.P.	1.00		
3 prints -	.75		
	29.75		
Remarks: - no hurry. Sketch & 3 Prints			
Winnebago Co			

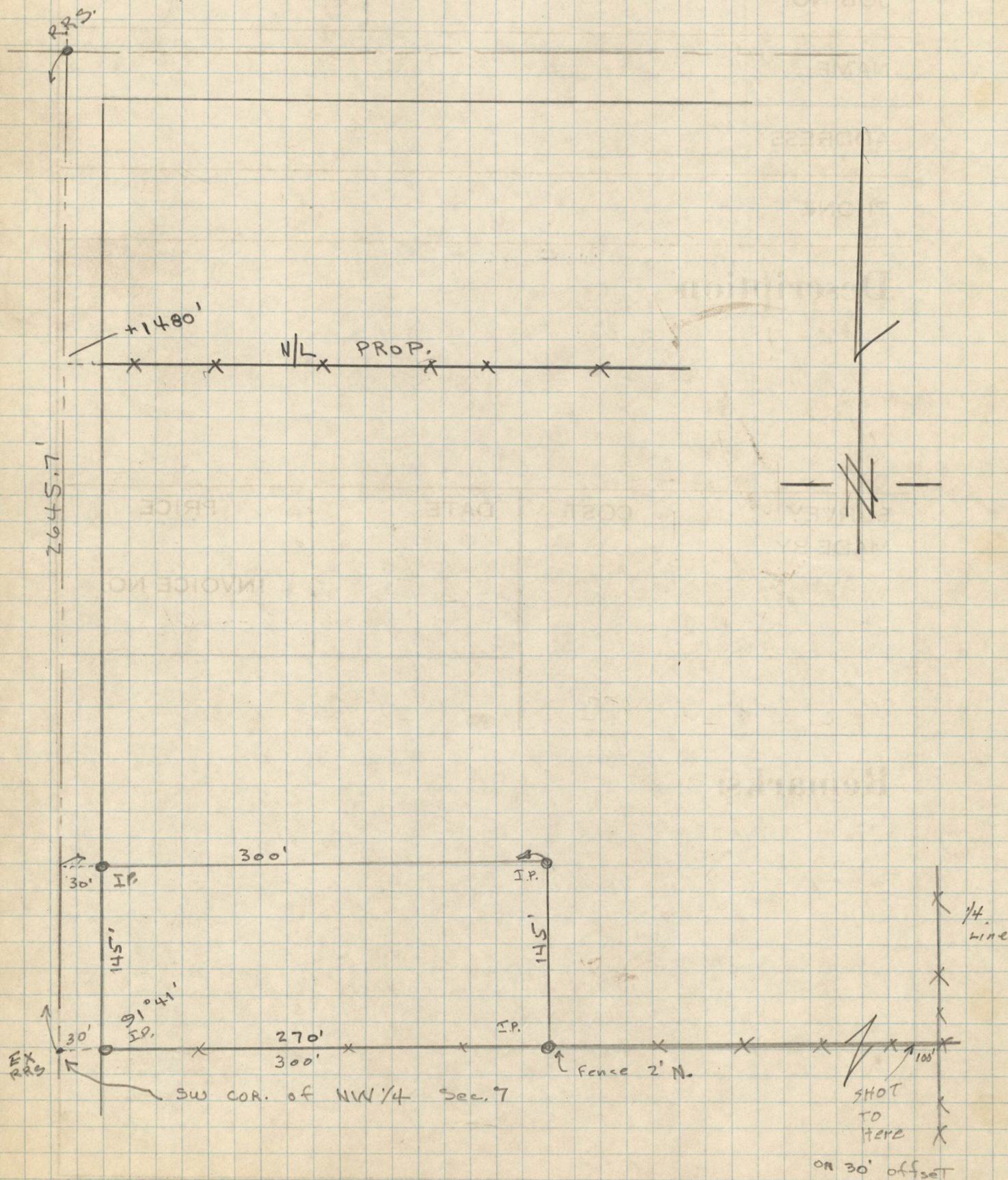

PLAT OF SURVEY

OWNER GILBERT STIELOW
DESCRIPTION AS FOLLOWS:

JOB NO. 120-2922

A PARCEL IN SW-1/4-NW
SECTION 7 T20N-R17E
TOWN OF MENASHA,
WINNEBAGO CO. WIS.

IRON PIPE INDICATED = \odot
SCALE 1"=100'

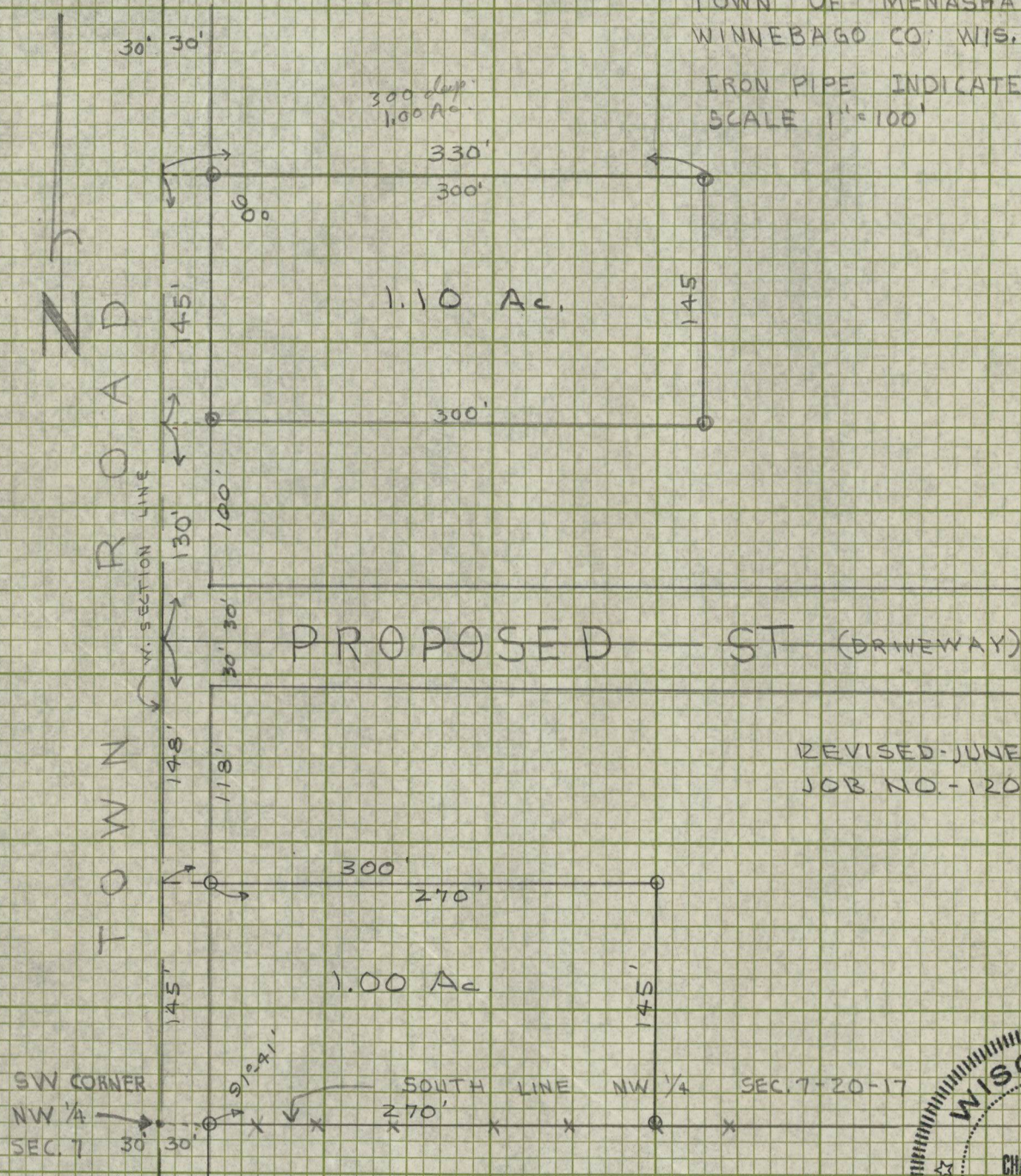

REVISED-JUNE 21, 1961
JOB NO.-120-3354

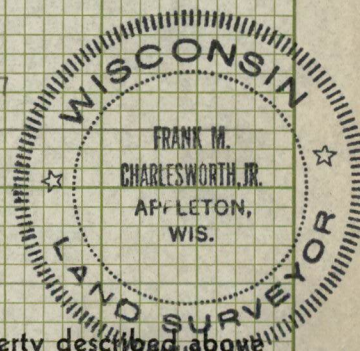

STATE OF WISCONSIN)
COUNTY OF OUTAGAMIE)

I, Frank M. Charlesworth, do hereby certify that I have surveyed the property described above according to official records, and that the plat above drawn is a correct representation of said survey.

COUNTY SURVEYORS OFFICE

DATED July 27 1959

ROOM 102 COURT HOUSE
APPLETON, WISCONSIN

SIGNED

Frank M. Charlesworth, Jr.
County Surveyor

June 21, 1961

DESCRIPTION FOR GILBERT STIELOW
Job No. 120-3354

A parcel of land in the SW-~~FR~~-NW of Section 7, Township 20 North, Range 17 East, Town of Menasha, Winnebago County, Wisconsin, described as follows:

Commencing at the southwest corner of the NW $\frac{1}{4}$ of said Section 7, as the point of beginning; thence North, along the west line of Section 7, 145.0 feet; thence East, parallel with the south line of the NW $\frac{1}{4}$ of Section 7, 300.0 feet; thence South, parallel with the west line of Section 7, 145.0 feet to the south line of said NW $\frac{1}{4}$; thence West, along said south line, 300.0 feet to the point of beginning and containing 1.00 acre of land, more or less, and reserving that part now used for highway purposes.