

SURVEY RECORD

JOB NO. 120-3671

DATE 7/5-62

NAME Gilbert Stielow

ADDRESS R #3, Neenah, Wis.

PHONE 2-0936

Mrs. Stielow - 2-1574 office.

Description

Panel next to one's we did.

SURVEY
MADE BY:

COST

DATE

PRICE

21 ⁷⁵

7-11-62

INVOICE NO.

4170-7/11-62

JVV	2 Hrs	-	9.00
GS	2 Hrs	-	7.00
F.C.J.	- 1 hr	-	5.00
			<u>21.00</u>
	3 F.P.	-	.75
			<u>21.75</u>

3 IP

Remarks:

Call before going.
- wants dec. by end of week.

Winnebago Co

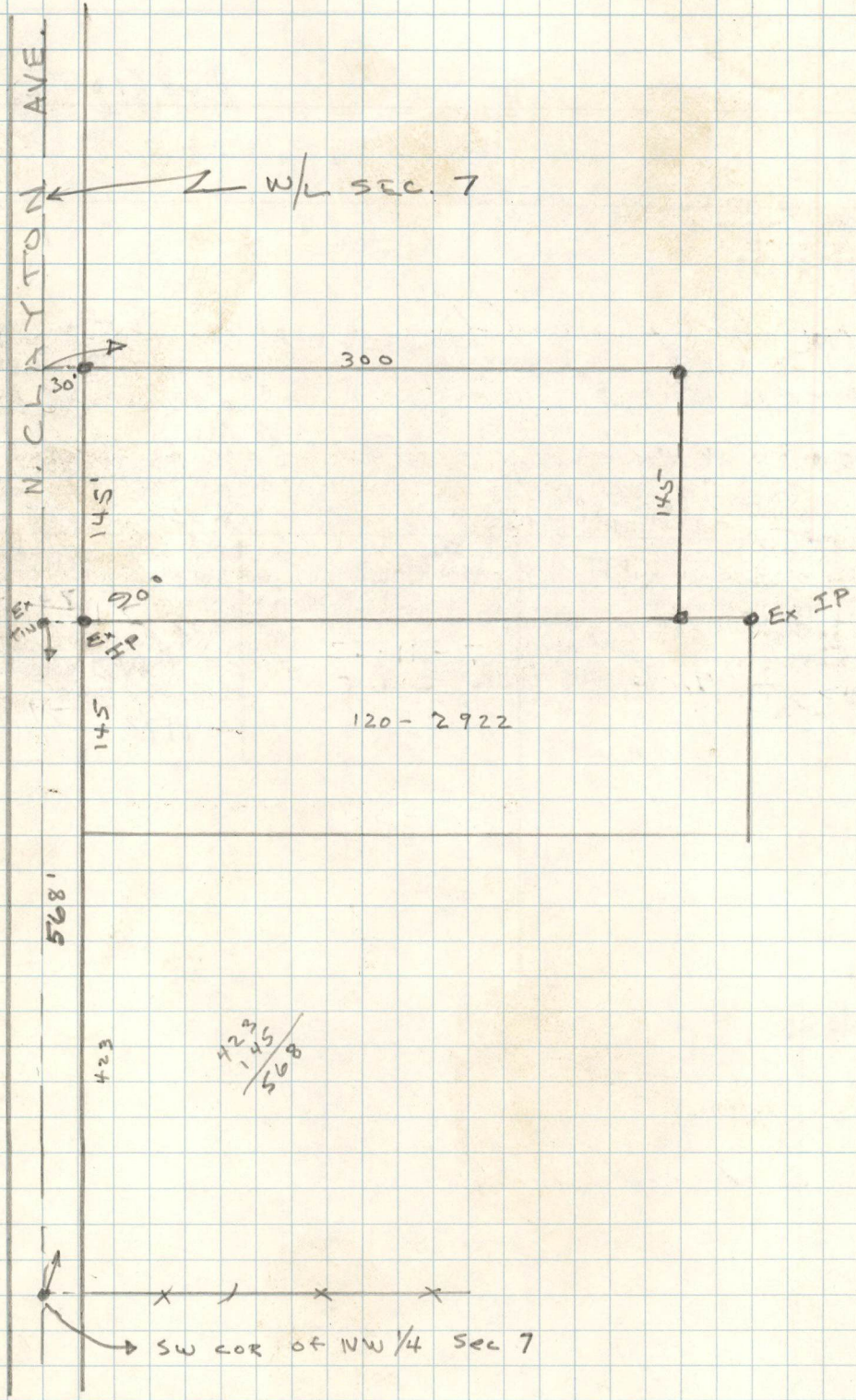

145
3
43560

423
145
568

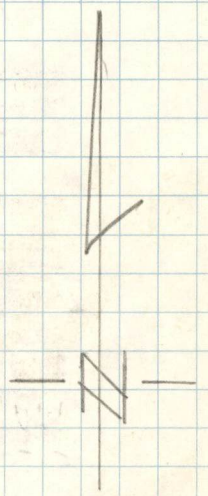

July 11, 1962

Description for Gilbert Stielow
Job No. 120-3671

A parcel of land in the Southwest $\frac{1}{4}$ of the Fractional Northwest $\frac{1}{4}$ of Section 7, Township 20 North, Range 17 East, Town of Menasha, Winnebago County, Wisconsin, described as follows:

Commencing at the southwest corner of the fractional Northwest $\frac{1}{4}$ of said Section 7; thence North, along the west line of Section 7, 568.0 feet to the point of beginning; thence continuing North, along the west line of Section 7, 145.0 feet; thence East, at right angles to the west line of Section 7, 300.0 feet; thence South, parallel with the west line of Section 7, 145.0 feet; thence West, 300.0 feet to the point of beginning and containing 1.00 acre of land, more or less, and reserving that part now used for highway purposes.