

# "PLAT OF SURVEY"

CLIENT:  
JOSCO CONSTRUCTION SERVICES  
ATTN: KARRI TURNER  
2551 DIVISION ST., SUITE 102  
JOLIET, IL 60435

BEING ALL OF LOT 35, MEADOW HEIGHTS PLAT, VILLAGE OF FOX  
CROSSING, WINNEBAGO COUNTY, WISCONSIN.

NOTE:  
THE ENTIRE PARCEL WAS NOT FIELD SURVEYED.  
IMPROVEMENTS ARE NOT SHOWN PER CLIENTS  
INSTRUCTIONS.

## LEGEND:

- = 1" X 18" I.D. ROUND IRON PIPE WITH CARROW CAP SET,  
WEIGHING 1.13 LBS. PER LIN. FT.
- ⊕ = 1" I.D. ROUND IRON PIPE WITH M&E CAP FOUND

NORTH IS REFERENCED TO THE WEST  
RIGHT-OF-WAY OF DALEBROOK DRIVE WHICH  
BEARS S00°38'00"E PER THE RECORDED  
MEADOW HEIGHTS PLAT, VILLAGE OF FOX  
CROSSING, WINNEBAGO COUNTY, WISCONSIN

## GRAPHIC SCALE:

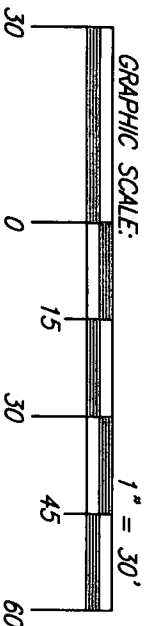

I HEREBY CERTIFY THAT THE ABOVE DESCRIBED PROPERTY WAS SURVEYED AND MAPPED  
IN ACCORDANCE WITH AE-7 OF THE WISCONSIN ADMINISTRATIVE CODE AND IS CORRECT  
REPRESENTATION OF SAID SURVEY TO THE BEST OF MY KNOWLEDGE AND BELIEF.



Robert F. Reider  
11-11-19  
ROBERT F. REIDER, PLS-1251 DATED

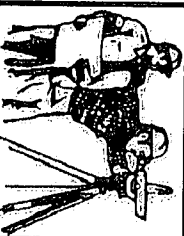
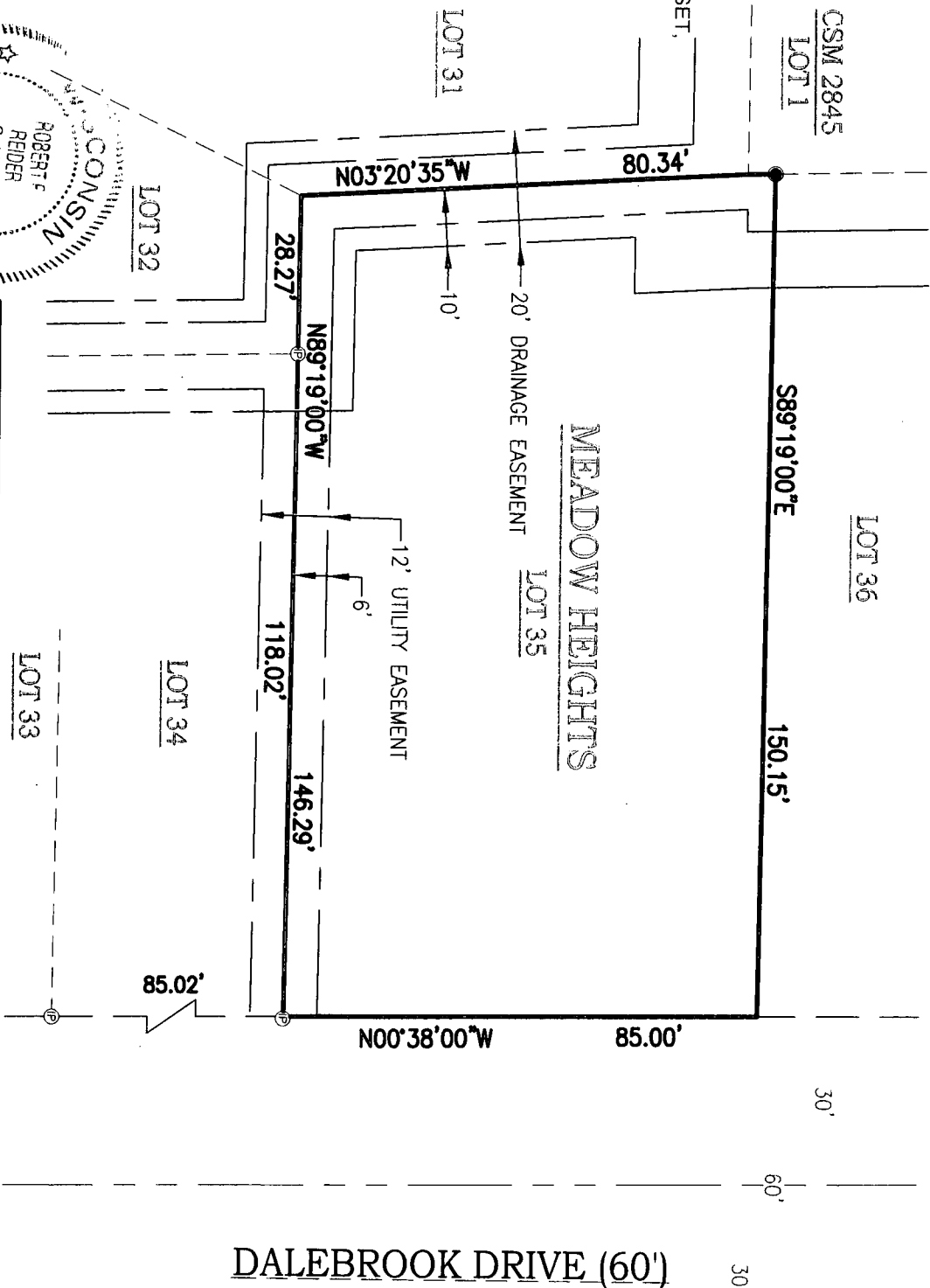

CARROW LAND SURVEYING CO., INC.

615 N. LYNDALE DRIVE, P.O. BOX 1297  
APPLETON, WISCONSIN 54912-1297  
PHONE: (920)731-4168 FAX: (920)731-5673

SCALE

1" = 30'

DRAWN BY

MCR

PROJECT NO.

A1909.3