

PLAT OF SURVEY

LOT 109, MEADOW HEIGHTS, TOWN OF
MENASHA, WINNEBAGO COUNTY, WISCONSIN

CLIENT:
ANDREW KOLLER
1568 HILLSDALE COURT
NEENAH, WI 54956

NORTH IS REFERENCED TO THOSE
BEARINGS RECORDED ON THE PLAT OF
MEADOW HEIGHTS, TOWN OF MENASHA,
WINNEBAGO COUNTY, WISCONSIN.

CURVE TABLE

CURVE	DELTA	RADIUS	ARC	CHORD	CHORD BEARING
CURVE A	16°37'32"	410.00'	118.97'	118.55'	N 35°15'41" E
CURVE B	13°22'02"	130.00'	30.33'	30.26'	S 42°07'22" W

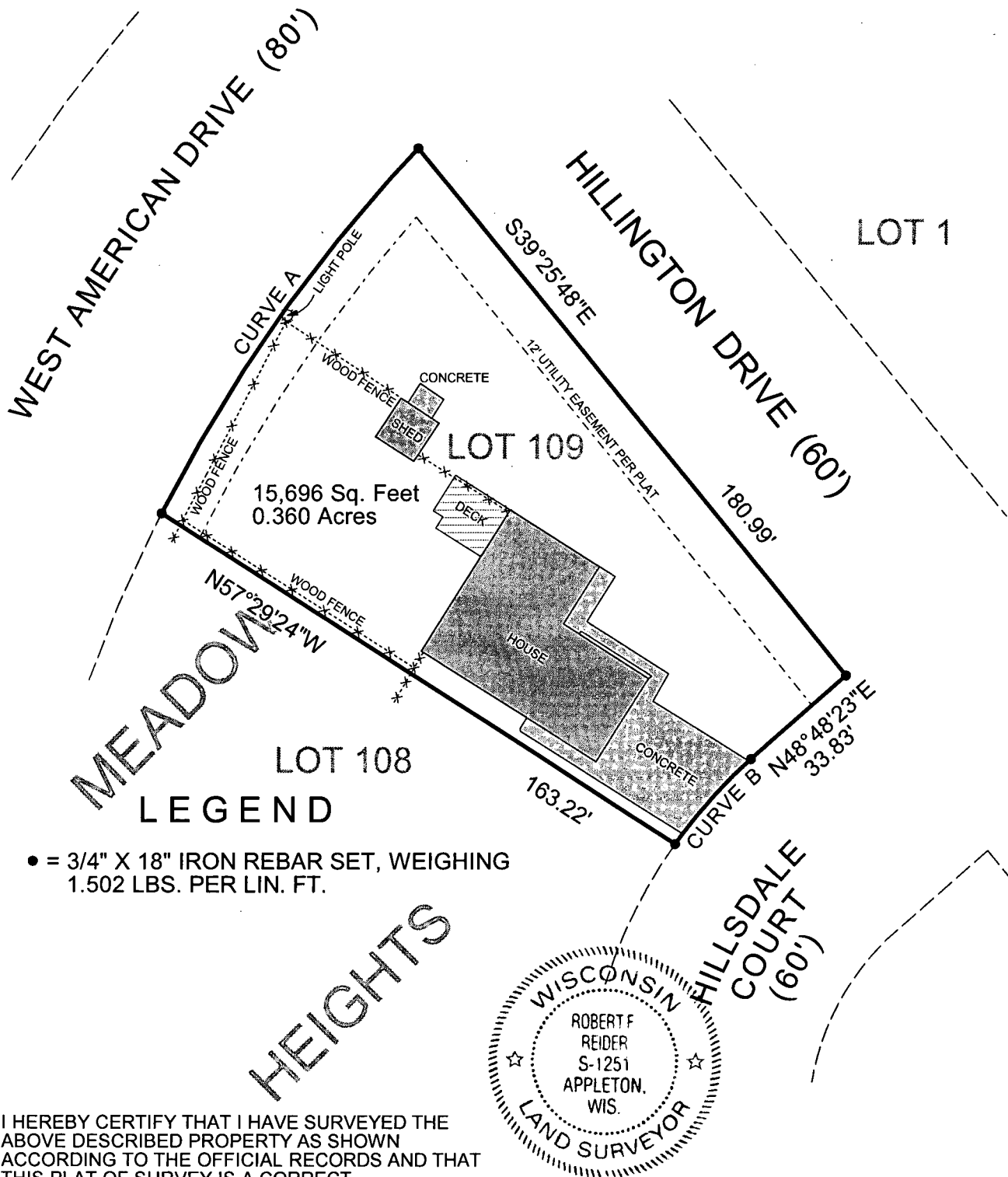

I HEREBY CERTIFY THAT I HAVE SURVEYED THE
ABOVE DESCRIBED PROPERTY AS SHOWN
ACCORDING TO THE OFFICIAL RECORDS AND THAT
THIS PLAT OF SURVEY IS A CORRECT
REPRESENTATION OF SAID SURVEY TO THE BEST
OF MY KNOWLEDGE AND BELIEF.

Robert F. Reid 10-7-15
ROBERT F. REIDER, PLS-1251 DATED
PROJECT # A1509.14

CAROW LAND SURVEYING CO., INC.		
615 N LYNNDAL DR.		
APPLETON, WI 54914		
DATE: 11/20/2015	SCALE: 1" = 40'	DRAWN BY: CP cp mr