

SURVEY RECORD

JOB NO. 120 - 4241

DATE 7/13-64

NAME Gilbert Stielow

ADDRESS 1703 Clayton Ave., Neenah, Wis.

PHONE 2-0936

Description

Survey & desc. of parcel & perc. tests.

SURVEY
MADE BY:

COST

DATE

PRICE

J.V.V. - 2 1/2 - 11.25

R.J.K. - 2 1/2 - 8.75

F.C.J. - 1 - 5.00

25.00

4 I.P. - 1.00

26.00

7/29-64

26 ⁰⁰/₁₀₀

INVOICE NO.

4804-8/11-64

4 I.P.

Remarks:

Send 2 copies of dwg

Winnebago Co

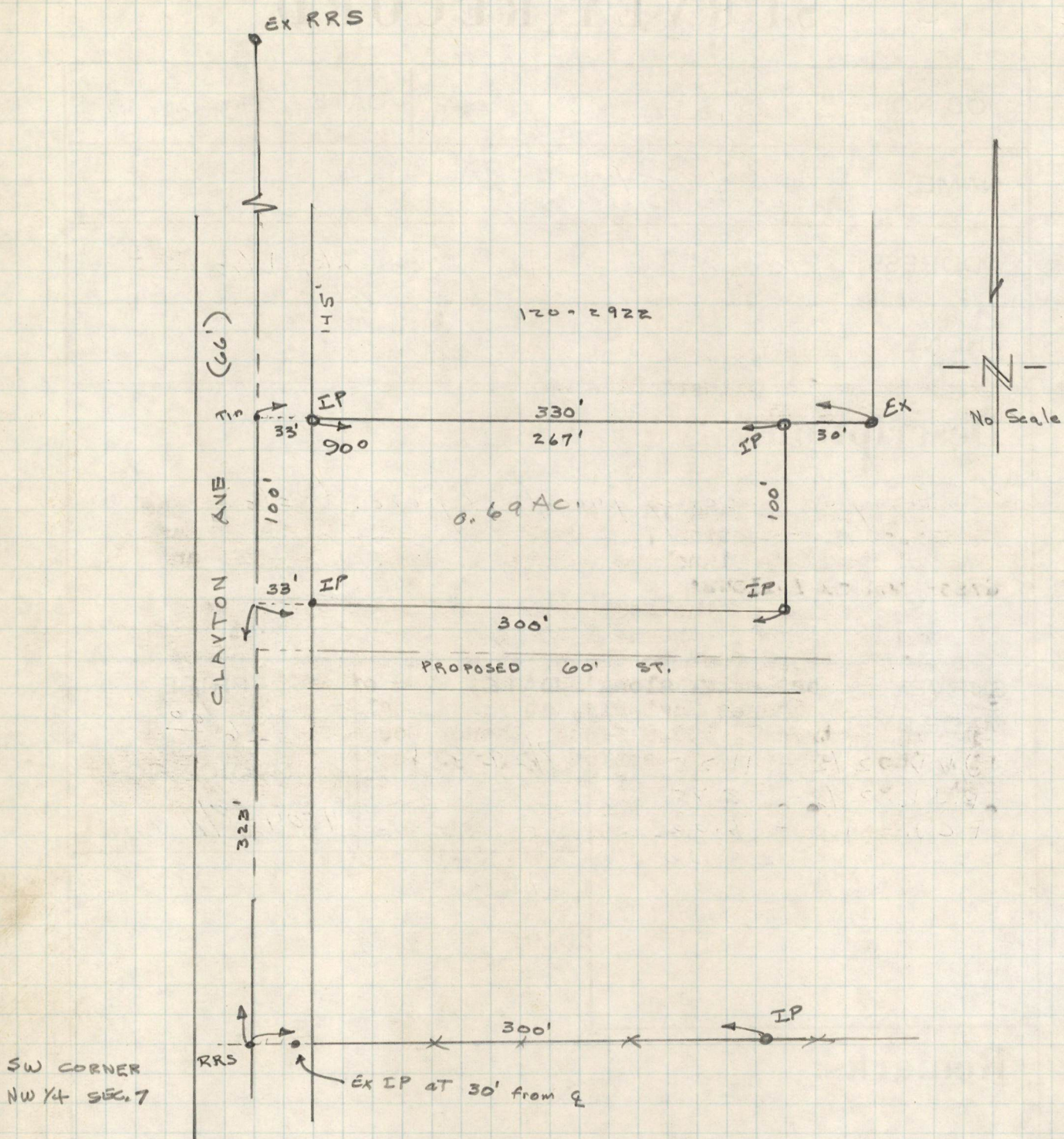

SW CORNER
NW 1/4 SEC. 7

August 11, 1964

Description for Gilbert Stielow
Job No. 120-4241

A parcel of land in the fractional Southwest $\frac{1}{4}$ of the Northwest $\frac{1}{4}$ of Section 7, Township 20 North, Range 17 East, Town of Menasha, Winnebago County, Wisconsin, bounded and described as follows:

Commencing at the southwest corner of the Northwest $\frac{1}{4}$ of said Section 7; thence Northerly, along the west line of Section 7, 323.0 feet to the point of beginning; thence ~~continuing~~ Northerly, along the west line of Section 7, 100.0 feet; thence Easterly, at right angles to the west line of Section 7, 300.0 feet; thence Southerly, parallel with the west line of Section 7, 100.0 feet; thence Westerly, 300.0 feet to the point of beginning and containing 0.69 acre of land, more or less. The West 33.0 feet of the herein described parcel is presently used for public highway.

August 11, 1964

Description for Gilbert Stielow
Job No. 120-4241

A parcel of land in the fractional Southwest $\frac{1}{4}$ of the Northwest $\frac{1}{4}$ of Section 7, Township 20 North, Range 17 East, Town of Menasha, Winnebago County, Wisconsin, bounded and described as follows:

Commencing at the southwest corner of the Northwest $\frac{1}{4}$ of said Section 7; thence Northerly, along the west line of Section 7, 323.0 feet to the point of beginning; thence containing