

PLAT OF SURVEY

Part of Southwest 1/4, Northwest 1/4 of Section 5, Town 20 North,
Range 17 East, Town of Menasha, Winnebago County, Wisconsin.

Survey Requested by: Myrtle Van Handel
Bytof Realty
134 E. Wisconsin Avenue
Neenah, WI 54956

Bearings are referenced to the West line of the Northwest 1/4, Section 5, which is recorded to bear N 0°-18'-03" E.

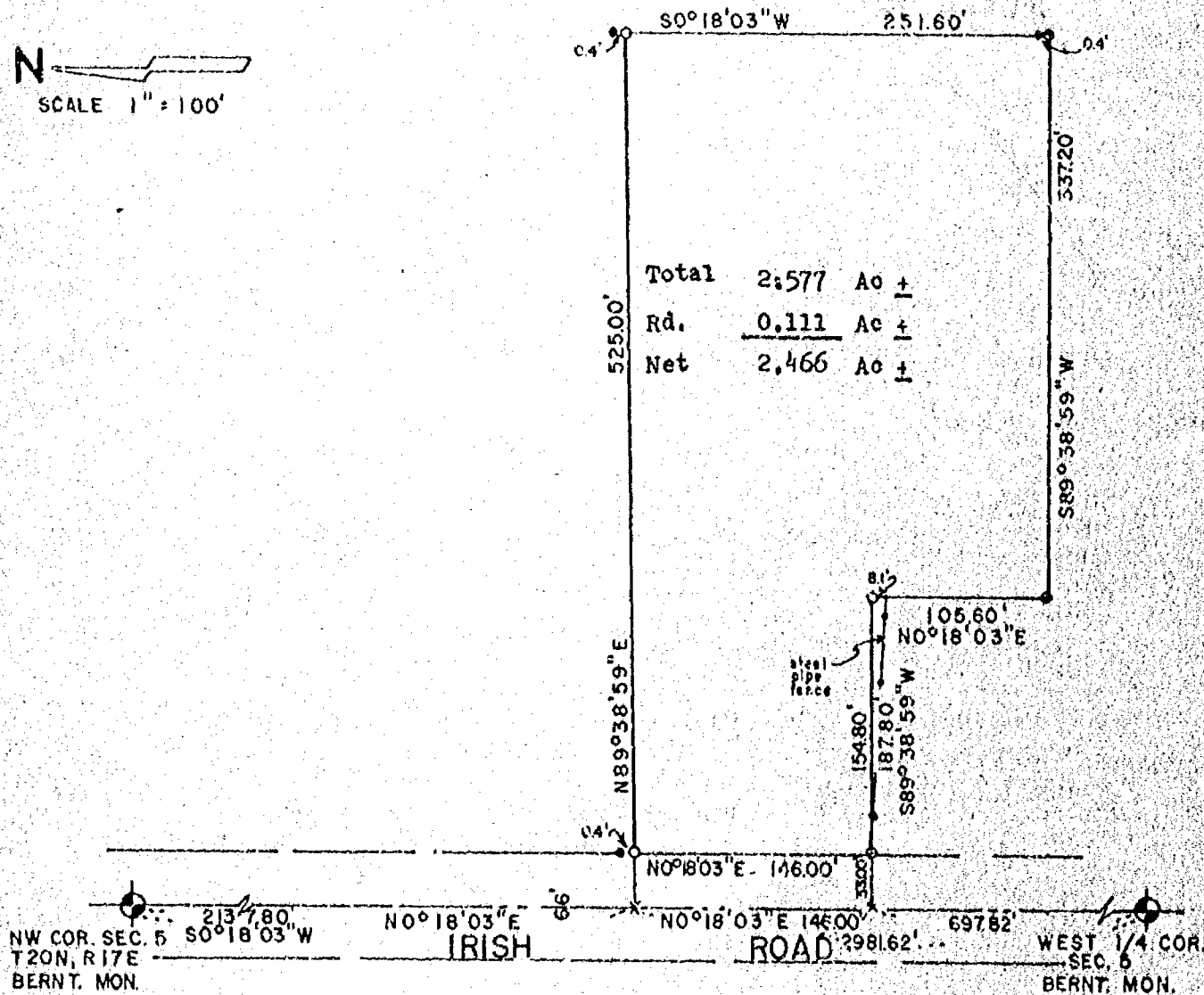
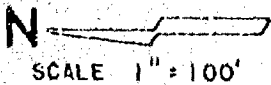

LEGEND

- o 1" IRON PIPE SET
- x P.K. NAIL SET
- EXIST. IRON PIPE

Surveyor's Certificate:

I, David D. Eisele, Land Surveyor hereby certify that I have surveyed the property as shown and described, according to official records and that the plat above drawn is an accurate and correct representation of said survey.

Date: December 22, 1982

David D. Eisele, Reg. No. S-974

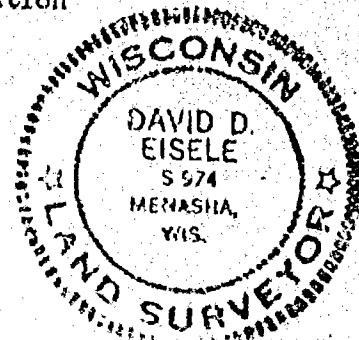

MOE

Martenson & Eisele, Inc.
CONSULTING ENGINEERING & LAND SURVEYING
1917 AMERICAN COURT
NEENAH WIS. 54956
PHONE - 731-0381

DRAWN BY: WFS

WFS
2-22-82

BOOK: 25

PAGE : 56

PROJECT: 269-20'A