

Plat of Survey

Easterly right of way line of Irish road of lands recorded in Document No 901879, located on the Northwest 1/4 and the Northwest 1/4 of Section 5, Township 20 North, Range 17 East, Town of Menasha, Winnebago County, Wisconsin

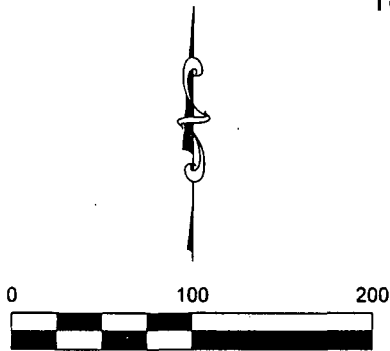

Bearings are referenced to the
W/L of Section 5, T20N, R17E
assumed to bear S00°08'33"E
based on the
Winnebago County Coordinate System

LEGEND

- 3/4" x 18" Steel Rebar @ 1.50lbs/LF
- 3/4" Rebar Found
- 1" Iron Pipe Found
- ⊙ Government Corner
- () Recorded As

Surveyor's Certificate

I, James R. Sehloff, registered land surveyor, hereby certify that in full compliance with the provisions of Chapter A-E 7 of the Wisconsin Administrative Code, and under the direction and control of Judith E Kuen, the property owner, that this survey is correct to the best of my knowledge and belief, and that this line is located in the Northwest 1/4 and Northwest 1/4 of Section 05, Township 20 North, Range 17 East, Town of Menasha, Winnebago County, Wisconsin, described as follows:

Commencing at the Northwest corner of said Section 5; thence along the West line of said Northwest 1/4, S00°08'33"E, 1356.31 to the Northwest corner of lands described in Document No. 901879; thence along the North line of said lands N89°59'18"W, to the Easterly Right of way line of Irish Road also being the point of beginning, thence along said Easterly right of way line, S00°08'33"E, 96.80 feet to the point of termination.

Given under my hand this

07 day of DEC, 20 11

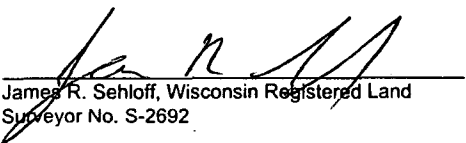
James R. Sehloff, Wisconsin Registered Land
Surveyor No. S-2692

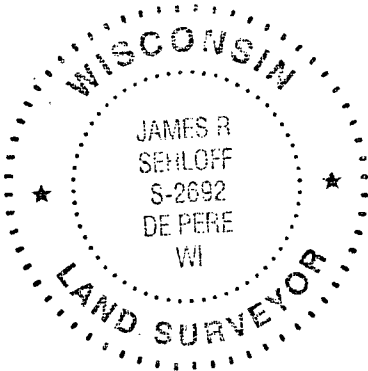
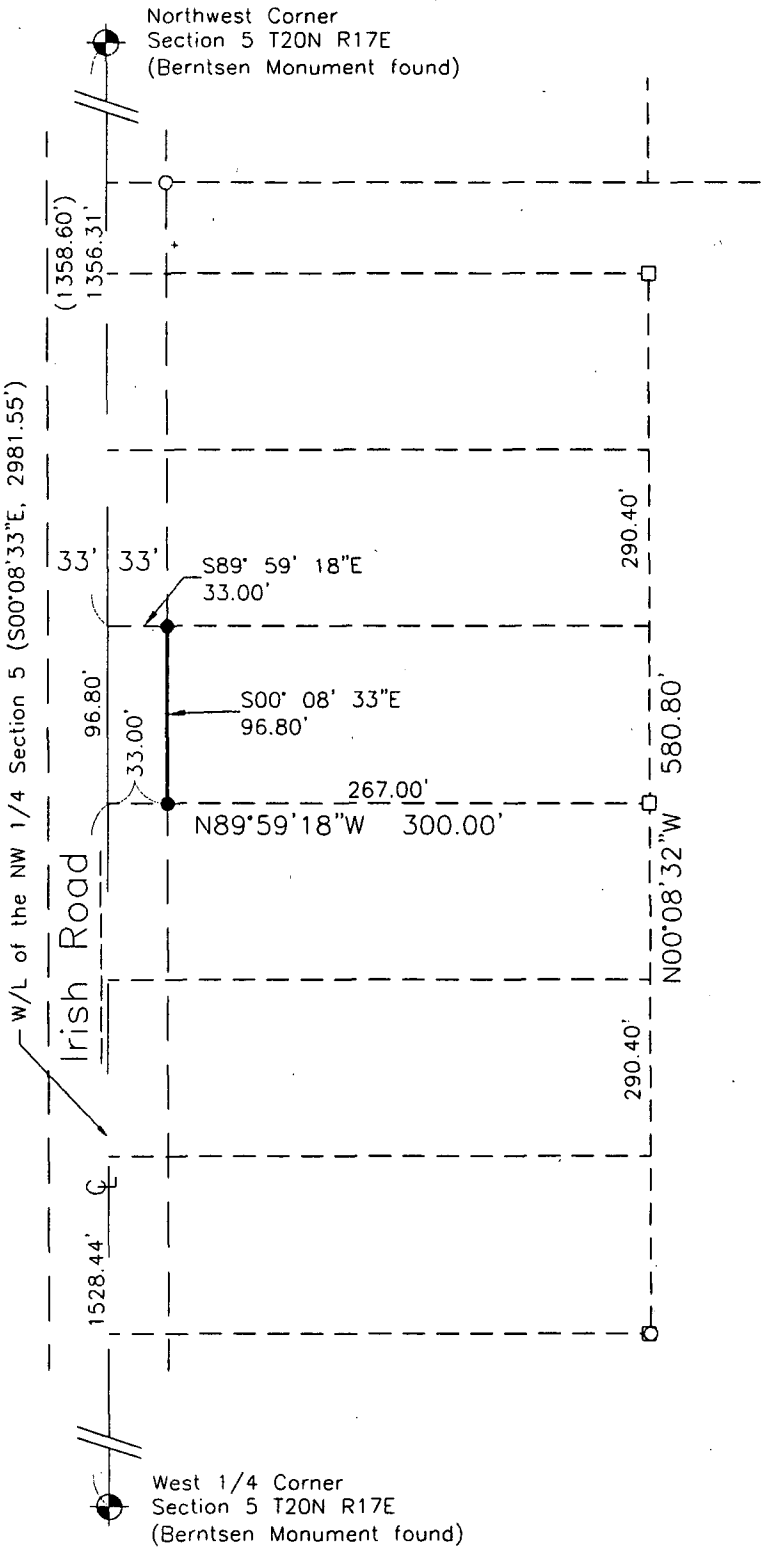

**Davel Engineering &
Environmental, Inc.**
Civil Engineers and
Land Surveyors
1811 Racine Street
Menasha, Wisconsin
Ph. 920-991-1866, Fax 920-830-9595

Survey for:
Judith E. Kuen
2513 Irish Road
Menasha, WI 54952

File: 3010POS-sewer.dwg
Date: 12/07/2011
Drafted By: jim
Sheet: POS