

CERTIFICATE OF SURVEY

THAT PART OF THE SOUTHEAST 1/4 OF THE NORTHWEST 1/4 AND THAT PART OF NORTHEAST 1/4 OF THE NORTHWEST 1/4 OF SECTION 5, TOWNSHIP 20 NORTH, RANGE 17 EAST, TOWN OF MENASHA, WINNEBAGO COUNTY, WISCONSIN LYING EAST OF C.T.H. "CB", AND LESS AND EXCEPTING DOCUMENT NO. 744358.

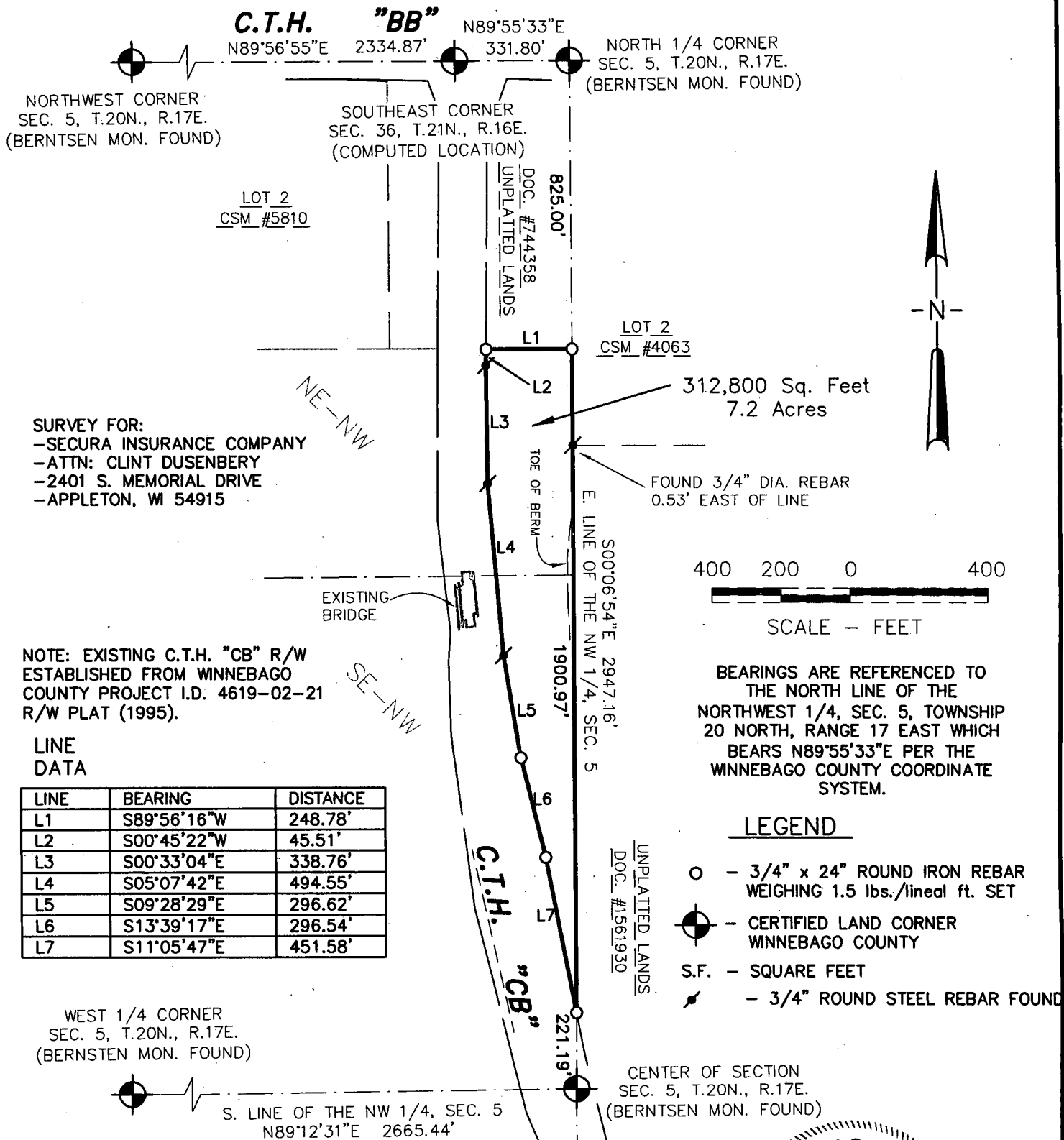

SURVEYOR'S CERTIFICATE

The property as shown and described on this map was surveyed under my direction and control according to the Wisconsin Administrative Code, Chapter A-E7 of Minimum Standards for Property Surveys, and is a correct representation of said survey, to the best of my knowledge and belief.

May 16, 2016 date *David M. Schmalz* Registered Land Surveyor

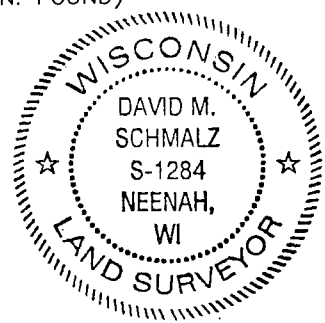

McMAHON
ASSOCIATES
ENGINEERS | ARCHITECTS | SURVEYORS | PROJECT MANAGERS

Project No. S0059 91600281 Date May, 2016 Scale 1"=400'
Drawn By HPA Field Book 1313 Page 71
1445 McMAHON DRIVE NEENAH, WI 54956
Mailing: P.O. BOX 1025 NEENAH, WI 54957-1025
Tel: (920) 751-4200 Fax: (920) 751-4284

File No.