

"PLAT OF SURVEY"

BEING ALL OF LOT 146, "DEERFIELD VILLAGE III", LOCATED IN THE SOUTHEAST 1/4 OF SECTION 4, TOWNSHIP 20 NORTH, RANGE 17 EAST, TOWN OF MENASHA, WINNEBAGO COUNTY, WISCONSIN. SAID PARCEL CONTAINS 11,006 SQUARE FEET (0.2527 ACRES) OF LAND MORE OR LESS.

NOTE:

ANY IMPROVEMENTS ALONG WITH FLOOD PLAIN, WETLANDS OR NAVIGABLE WATERS WHICH MAY AFFECT SUBJECT PROPERTY ARE NOT SHOWN PER CLIENTS INSTRUCTIONS.

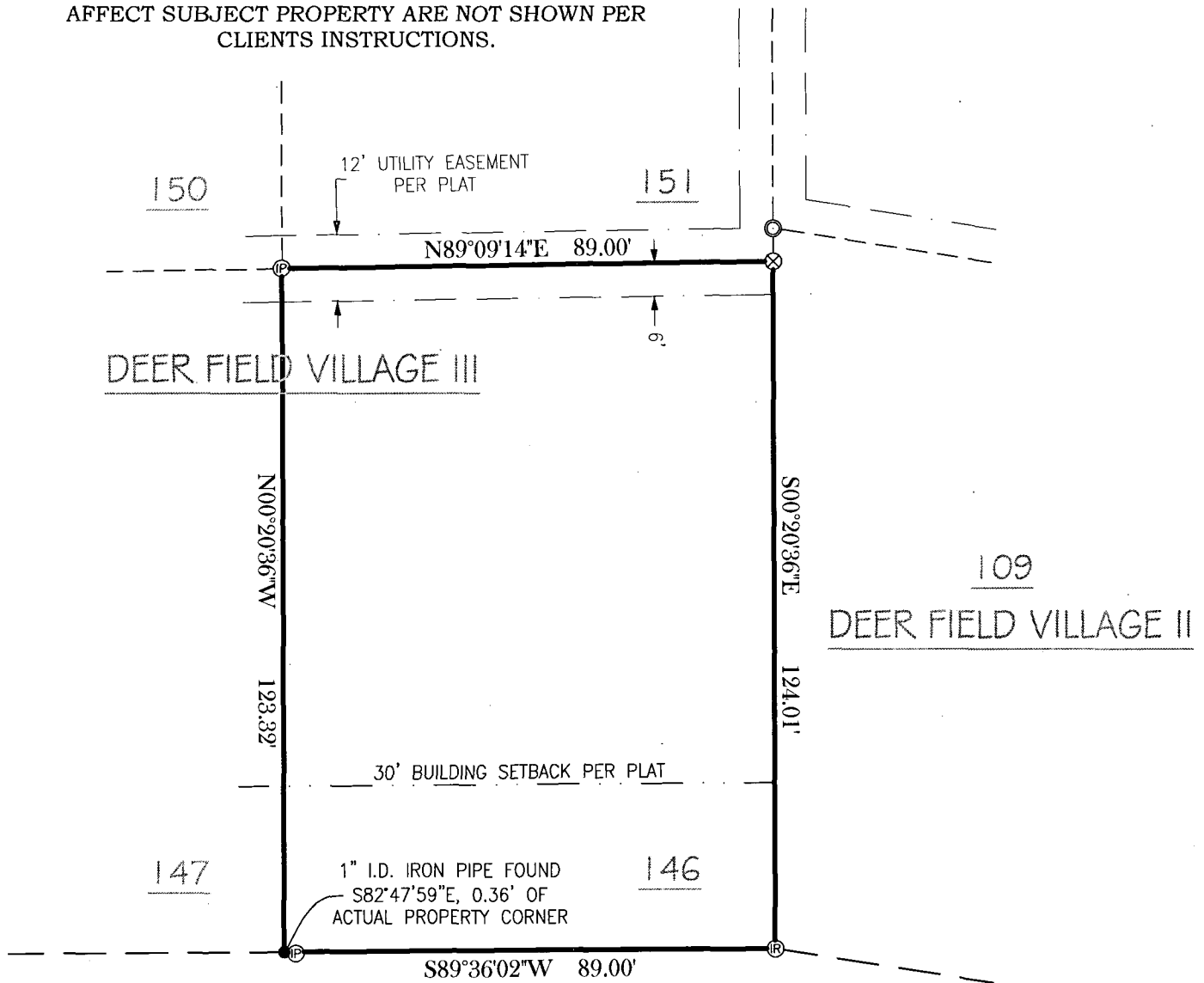

TRILSWAY LN. (66')

CENTERLINE

CLIENT:

DANIELLE POPP
728 & 726 TRILSWAY LANE
NEENAH, WISCONSIN 54956

LEGEND:

- = 3/4" X 18" SOLID ROUND IRON REBAR SET, WEIGHING 1.502 LBS. PER LIN. FT.
- Ⓡ = 3/4" SOLID ROUND IRON REBAR FOUND
- Ⓟ = 1" I.D. IRON PIPE FOUND
- ⊙ = 1-1/4" IRON REBAR FOUND
- ⊗ = CUT CROSS SET ON CONCRETE BASE OF ELECTRICAL PEDESTAL

NORTH IS REFERENCED TO THOSE BEARINGS SHOWN ON THE RECORDED PLAT OF "DEERFIELD VILLAGE III", LOCATED IN THE SOUTHEAST 1/4 OF SECTION 4, TOWNSHIP 20 NORTH, RANGE 17 EAST, TOWN OF MENASHA, WINNEBAGO COUNTY, WISCONSIN.

I HEREBY CERTIFY THAT I HAVE SURVEYED THE ABOVE DESCRIBED PROPERTY AS SHOWN ACCORDING TO THE OFFICIAL RECORDS AND THAT THIS PLAT OF SURVEY IS A CORRECT REPRESENTATION OF SAID SURVEY TO THE BEST OF MY KNOWLEDGE AND BELIEF.

Robert F. Reid 4-15-14
ROBERT F. REIDER, RLS-1251 DATED

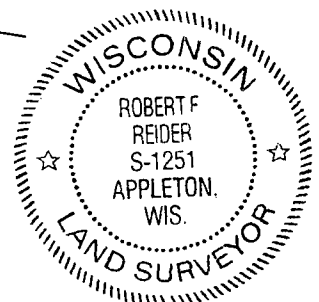

CAROW LAND SURVEYING CO., INC.

615 N. LYNDALE DRIVE, P.O. BOX 1297
APPLETON, WISCONSIN 54912-1297
PHONE: (920)731-4168 FAX: (920)731-5673

SCALE

1" = 30'

DRAWN BY

cp RDD

PROJECT NO.

A1403.10