

# PLAT OF SURVEY

THE SOUTHEAST 1/4 OF THE SOUTHEAST 1/4 OF THE NORTHWEST 1/4 AND, THE EAST 1/2 OF THE NORTHEAST 1/4 OF THE SOUTHWEST 1/4 AND, PART OF THE NORTHEAST 1/4 OF THE SOUTHEAST 1/4 OF THE SOUTHWEST 1/4 OF SECTION 4, TOWN 20 NORTH, RANGE 17 EAST, TOWN OF MENASHA, WINNEBAGO COUNTY, WISCONSIN. T20N R.7E

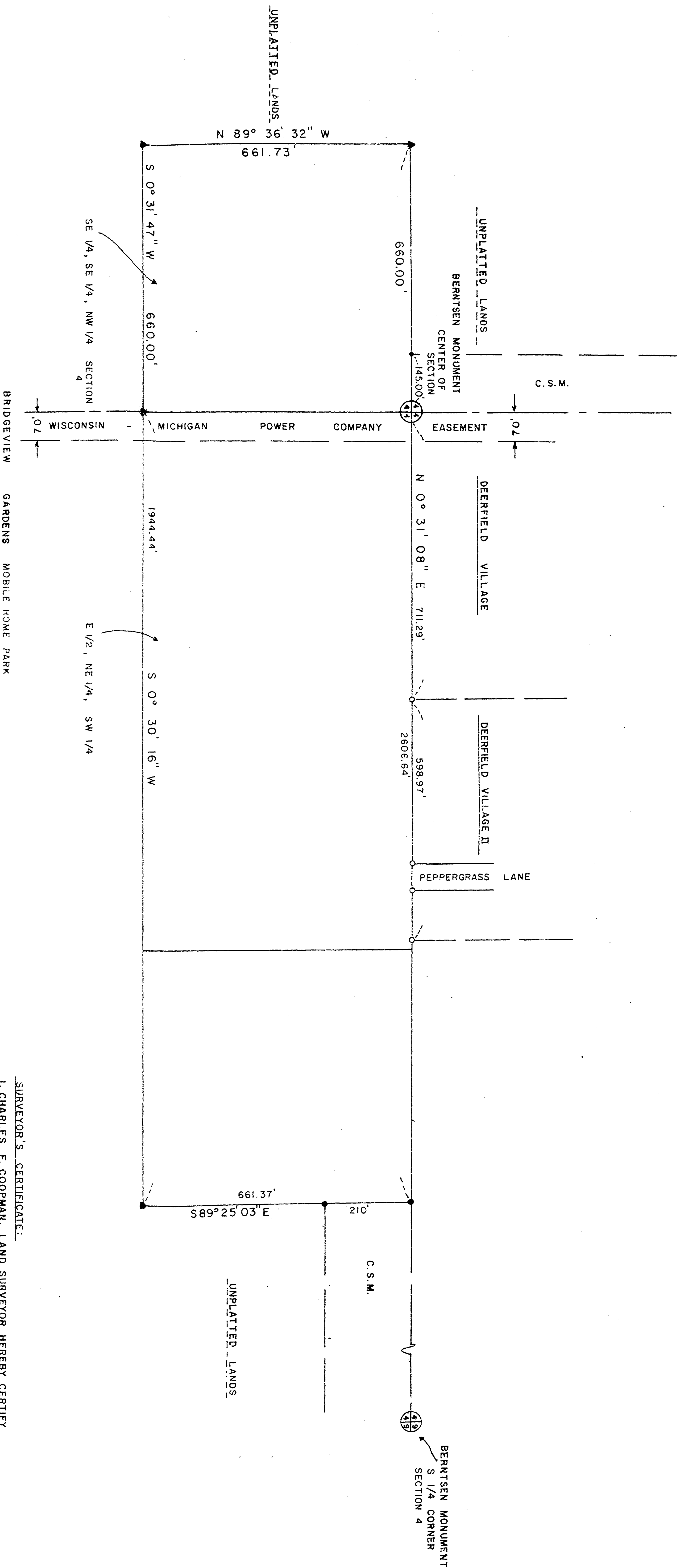

LEGEND  
 • EXISTING 3/4" REBAR  
 ○ 1/4 REBAR  
 ▲ 1" IRON PIPE SET

## SURVEYOR'S CERTIFICATE:

I, CHARLES F. COOPMAN, LAND SURVEYOR HEREBY CERTIFY THAT I HAVE SURVEYED THE PROPERTY AS SHOWN AND DESCRIBED, ACCORDING TO OFFICIAL RECORDS AND THAT THE PLAT ABOVE DRAWN IS ACCURATE AND CORRECT REPRESENTATION OF SAID SURVEY

DATE: February 15, 1984

*Charles F. Coopman*  
 CHARLES F. COOPMAN REG. NO. S-1717



**MARTENSON & EISELE, INC.**  
 CONSULTING ENGINEERING and LAND SURVEYING  
 1919 AMERICAN COURT  
 NEENAH, WI. 54956

SURVEY FOR: MR & MRS RICHARD PEAPENBERG  
 842 SHADY LA  
 NEENAH, WI. 54956

SCALE: 1" = 200'  
 DATE: 10-28-83  
 APPROVED BY: D. E.  
 DRAWN BY: P. B.

DRAWING NUMBER  
 289-41 #