

4-20-17

AMERICAN DRIVE (80')

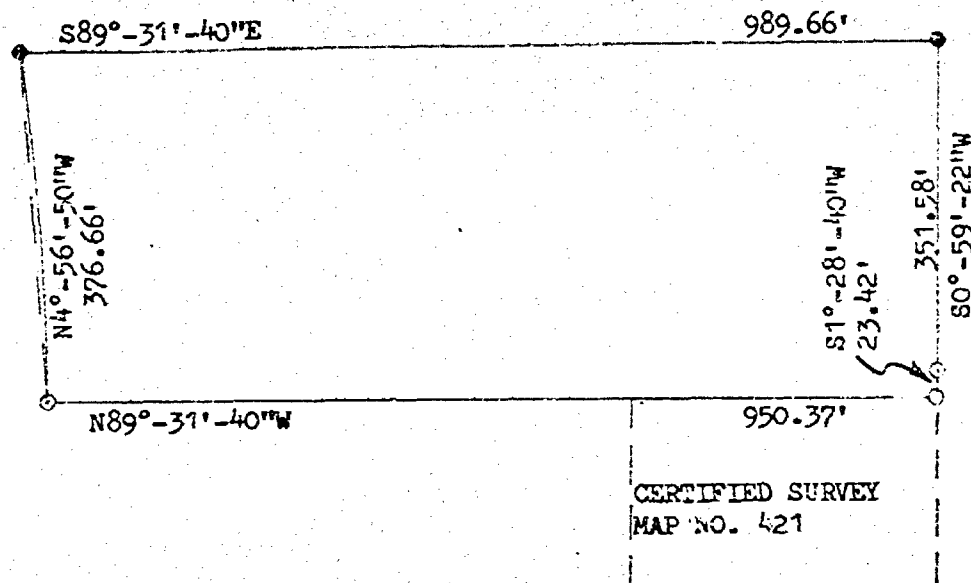

HOLLY ROAD

DESCRIPTION: A PARCEL OF LAND LOCATED IN THE NE ¼ OF THE SE ¼ OF SECTION 4, T20N, R17E, TOWN OF MENASHA, WINNEBAGO COUNTY, WISCONSIN. MORE FULLY DESCRIBED AS FOLLOWS: BEGINNING AT THE NE CORNER OF CERTIFIED SURVEY MAP NO 421; THENCE N89°-31'-40\"W, 950.37 FEET ALONG THE NORTH LINE OF SAID CERTIFIED SURVEY MAP AND ITS WESTERLY EXTENSION TO THE EAST LINE OF AMERICAN DRIVE; THENCE ALONG THE ARC OF SAID EAST LINE ON A CHORD WHICH BEARS N4°-56'-50\"W AND IS 376.66 FEET IN LENGTH; THENCE S89°-31'-40\"E, 989.66 FEET TO THE WEST LINE OF HOLLY ROAD; THENCE S0°-59'-22\"W, 351.58 FEET ALONG SAID WEST LINE TO THE BEGINNING OF A CURVE OF SAID WEST LINE; THENCE ALONG THE ARC OF SAID CURVE ON A CHORD WHICH BEARS S1°-28'-40\"W AND IS 23.42 FEET IN LENGTH TO THE POINT OF BEGINNING. SAID PARCEL OF LAND CONTAINING 8.37 ACRES OF LAND MORE OR LESS SUBJECT TO ALL EASEMENTS AND RESTRICTIONS OF RECORD.

- = 3/4\" SOLID ROUND #6 IRON REBAR FOUND
- ⊙ = 1 1/2\" ROUND IRON PIPE FOUND
- = 3/4 x 24\" SOLID ROUND #6 IRON REBAR SET

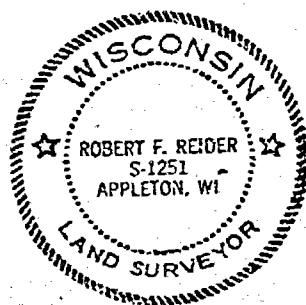

I, ROBERT F. REIDER, CERTIFY THAT THIS PLAT OF SURVEY IS A CORRECT REPRESENTATION OF THE ABOVE DESCRIBED PROPERTY.

Robert F. Reider 10-19-81

REVISIONS	BILL SCHUB 225 N. RICHMOND ST. APPLETON, WISCONSIN 54911		
	CAROW LAND SURVEYING CO., INC. P.O. BOX 1297 1837 W. WISCONSIN AVE. • APPLETON, WI 54912		
DRAWN BY	RT-KV TFH	SCALE 1\"=200'	DRAWING NO. A8110.115
APPROVED	LEC	DATE 10-19-81	