

PLAT OF SURVEY

LOCATED IN THE NORTHWEST 1/4 OF SECTION 4, TOWNSHIP 20 NORTH,
RANGE 17 EAST, TOWN OF MENASHA WINNEBAGO COUNTY, WISCONSIN

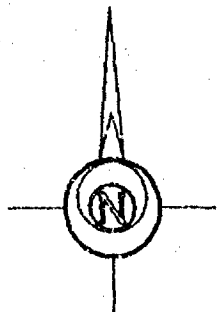

Scale 1" = 400'

BEARINGS ARE REFERENCED
TO THE WEST LINE OF THE
NORTHWEST 1/4 OF SECTION 4
ASSUMED TO BEAR N 00°33'43" E

NORTHWEST CORNER
SECTION 4-20-17

C.T.H. "BB"

DOC. No. 839737

SURVEY FOR:

MICHEL'S MATERIALS
c/o CRAIG KISSER
700 TULLAR ROAD
NEENAH, WI. 54956

COLD SPRING ROAD

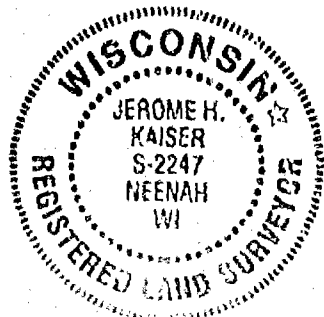

WEST 1/4 CORNER
SECTION 4-20-17

LEGEND

- 3/4" REBAR SET
- 1" IRON PIPE SET
- △ 1-1/4" REBAR SET
- X CHISELED "X" SET
- 3/4" REBAR FOUND
- 1" IRON PIPE FOUND
- ▲ 1-1/4" REBAR FOUND
- 2" IRON PIPE FOUND
- ⊗ CHISELED "X" FOUND
- ⊙ GOVERNMENT CORNER

SURVEYOR'S CERTIFICATE:

I, hereby certify that I have surveyed this property and this map is a true representation thereof and shows the size and location of the property its exterior boundaries, the location of all apparent easements and roadways and visible encroachments. This survey is made for the exclusive use of the present owner of the property, and also those who purchase, mortgage or guarantee the title thereto within one (1) year from date hereof; and as to them I hereby certify that said survey and map were made in accordance with acceptable Professional Standards and that the information contained thereon is, to the best of my knowledge, information and belief a true and accurate representation thereof.

() FENCE
RECORDED AS

Aug 3 1998 *Jerome H. Kaiser*
Date Wisconsin Registered Land Surveyor

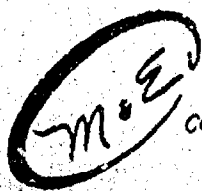

Martenson & Eisele, Inc.
CONSULTING ENGINEERING & LAND SURVEYING
1919 AMERICAN COURT
NEENAH, WI. 54956
PHONE (920)-731-0381

PROJECT NO. 289-444

FIELD BOOK _____ PAGE _____
DISK *1011x* FILE *pos269414*

This instrument was drafted by: poe

PLAT OF SURVEY

LOCATED IN THE NORTHWEST 1/4 OF SECTION 4, TOWNSHIP 20 NORTH,
RANGE 17 EAST, TOWN OF MENASHA WINNEBAGO COUNTY, WISCONSIN

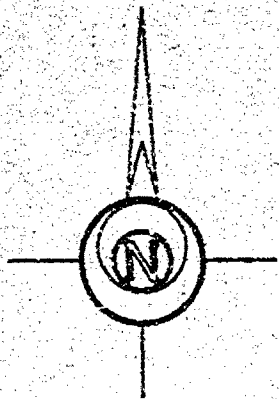

Scale 1" = 400'

BEARINGS ARE REFERENCED
TO THE WEST LINE OF THE
NORTHWEST 1/4 OF SECTION 4
ASSUMED TO BEAR N 00°33'43" E

NORTHWEST CORNER
SECTION 4-20-17

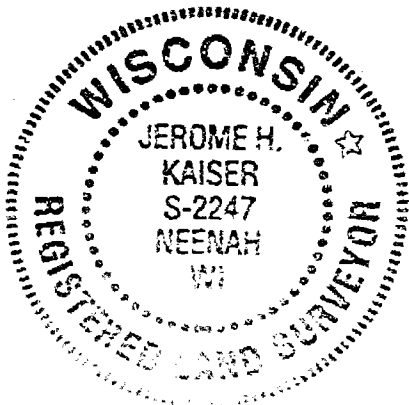
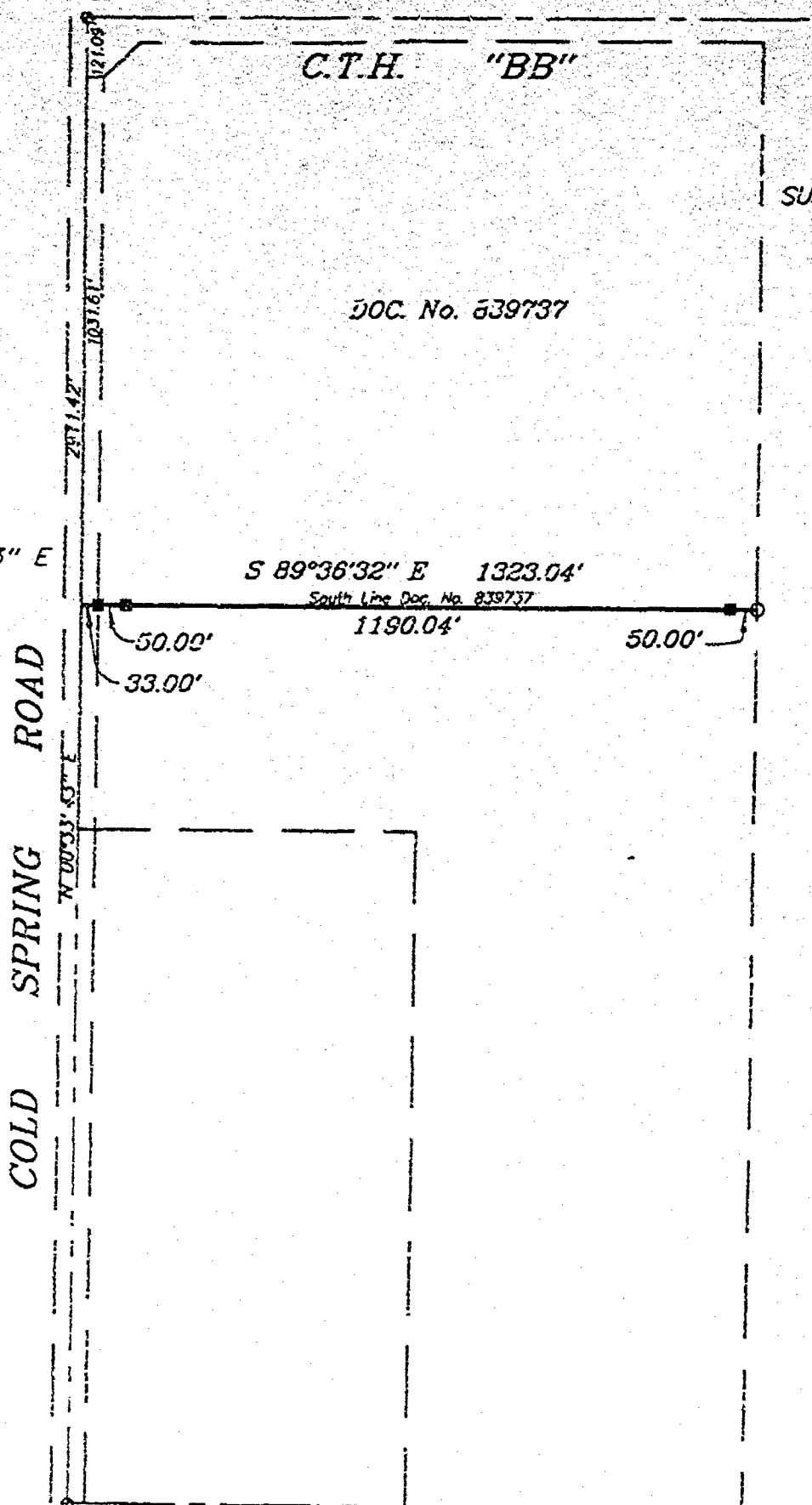

LEGEND

- 3/4" REBAR SET
- 1" IRON PIPE SET
- △ 1-1/4" REBAR SET
- X CHISELED "X" SET
- 3/4" REBAR FOUND
- 1" IRON PIPE FOUND
- ▲ 1-1/4" REBAR FOUND
- 2" IRON PIPE FOUND
- ⊗ CHISELED "X" FOUND
- ⊕ GOVERNMENT CORNER

SURVEYOR'S CERTIFICATE:

I, hereby certify that I have surveyed this property and this map is a true representation thereof and shows the size and location of the property it's exterior boundaries, the location of all apparent easements and roadways and visible encroachments. This survey is made for the exclusive use of the present owner of the property, and also those who purchase, mortgage or guarantee the title thereto within one (1) year from date hereof: and as to them I hereby certify that said survey and map were made in accordance with acceptable Professional Standards and that the information contained thereon is, to the best of my knowledge, information and belief a true and accurate representation thereof.

FENCE
() RECORDED AS

Aug 3 1998 June H Ki
Date Wisconsin Registered Land Surveyor



Martenson & Eisele, Inc.

CONSULTING ENGINEERING & LAND SURVEYING
1919 AMERICAN COURT
NEENAH, WI 54956
PHONE (920)-731-0381

PROJECT NO. 269-444

FIELD BOOK PAGE

DISK unix FILE pos269444

This instrument was drafted by: pae