

# "PLAT OF SURVEY"

LOT 84, "DEER FIELD VILLAGE II", LOCATED IN THE SOUTHEAST 1/4 OF SECTION 4, TOWNSHIP 20 NORTH, RANGE 17 EAST, VILLAGE OF FOX CROSSING, WINNEBAGO COUNTY, WISCONSIN. SAID PARCEL PARCEL CONTAINS 9,500 SQUARE FEET [0.2181 ACRES] OF LAND MORE OR LESS.

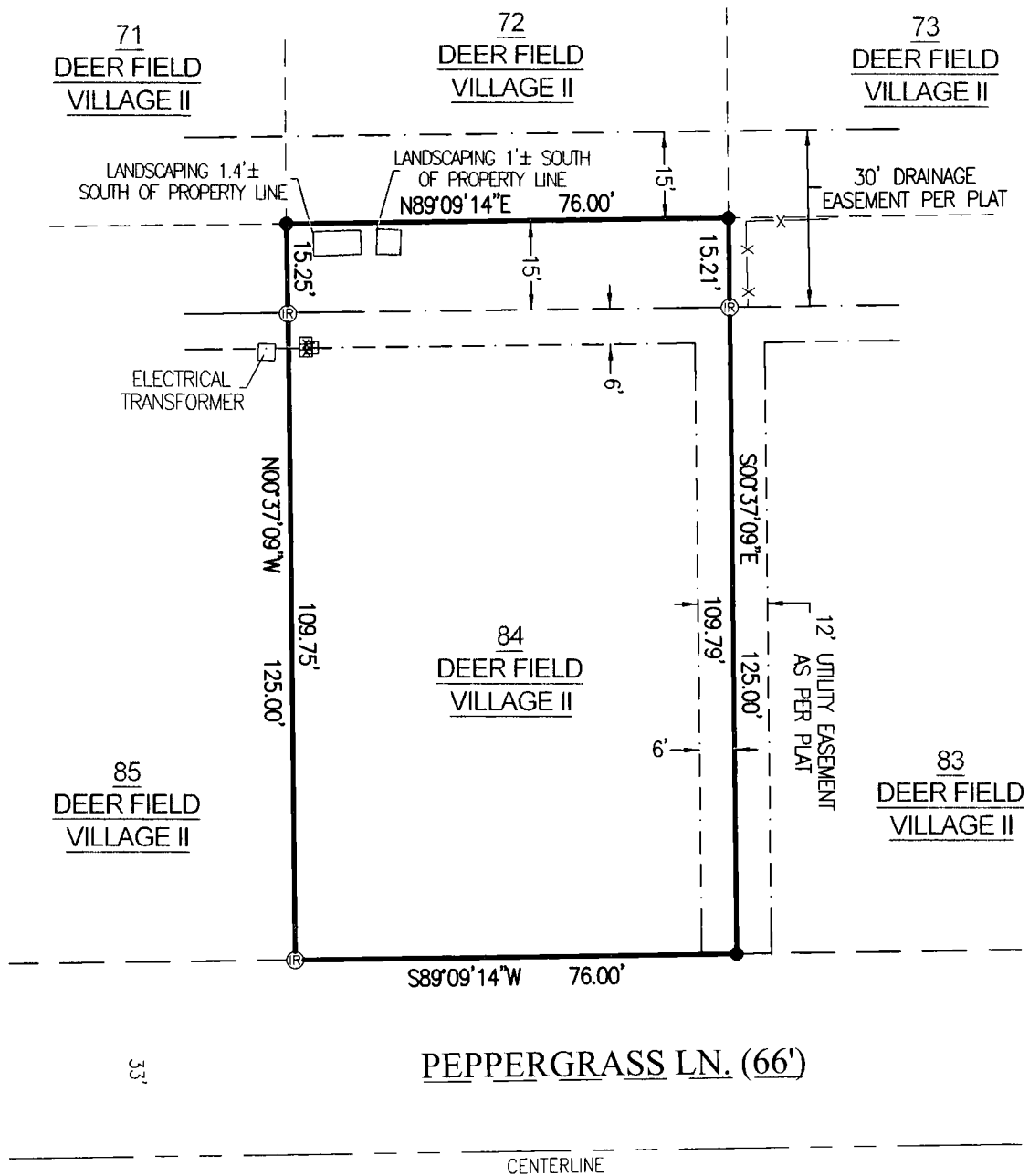

NOTE:  
IMPROVEMENTS ARE NOT SHOWN PER  
CLIENTS INSTRUCTIONS.

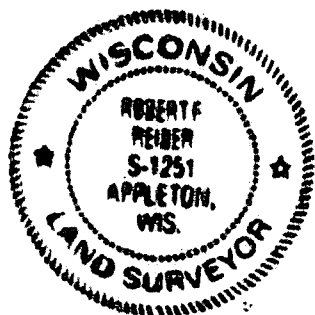

CLIENT:  
CHRISTINE SCHILTZ  
714 PEPPERGRASS LANE  
NEENAH, WISCONSIN 54956

- LEGEND:
- = 1" X 18" I.D. IRON PIPE SET, WEIGHING 1.13 LBS. PER LIN. FT.
  - Ⓡ = 3/4" IRON REBAR FOUND
  - ⊠ = CABLE PEDESTAL
  - ⊞ = TELEPHONE PEDESTAL
  - x- = FENCE

I HEREBY CERTIFY THAT THE ABOVE DESCRIBED PROPERTY WAS SURVEYED AND MAPPED IN ACCORDANCE WITH AE-7 OF THE WISCONSIN ADMINISTRATIVE CODE AND IS CORRECT REPRESENTATION OF SAID SURVEY TO THE BEST OF MY KNOWLEDGE AND BELIEF.

*Robert F. Reider*

1-18-2021

ROBERT F. REIDER, PLS-1251 DATED

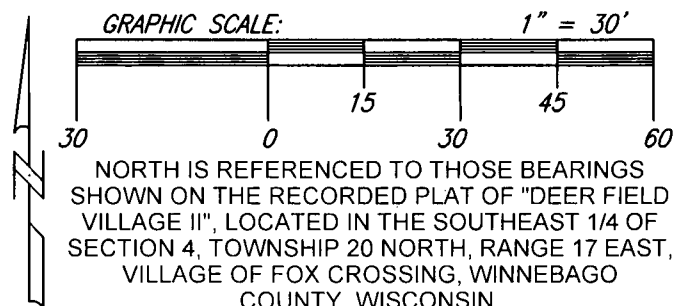

## CAROW LAND SURVEYING CO., INC.

615 N. LYNNDAL DRIVE, P.O. BOX 1297  
APPLETON, WISCONSIN 54912-1297  
PHONE: (920)731-4168 FAX: (920)731-5673

SCALE  
1" = 30'

DRAWN BY  
jdb RDD

PROJECT NO.  
A2010.34