

Commencing at the SE corner of the said SE 1/4; thence S89°38'40"W, along the South line of said SE 1/4, 1047.48'; thence N0°07'25"W, 22.00', to the point of beginning, being 0.3' South of an existing iron pipe; thence continuing N0°07'25"W, 200.00', to an existing iron pipe; thence S89°38'40"W, 195.93', to the easterly right-of-way line of American Drive; thence S12°14'40"E, along said right-of-way line; 204.37'; thence N89°38'40"E, 153.03', to the point of beginning. Containing 0.80 acres more or less. Subject to any and all recorded easements and rights-of-way.

Also the South 22.00 feet of the Southeast 1/4 of the Northeast 1/4 lying between American Drive and the West frontage road of U.S. Hwy 41, known as Holly Road. Containing 0.60 acres more or less. Subject to any and all recorded easements and rights-of-way.

I, Bruce Bowden, hereby certify that I surveyed the property shown hereon according to the official records and that this is a true and correct representation thereof.

Dec 30, 1975  
Date

Bruce D. Bowden  
Bruce Bowden  
Reg. Wis. Land Surveyor S-1250

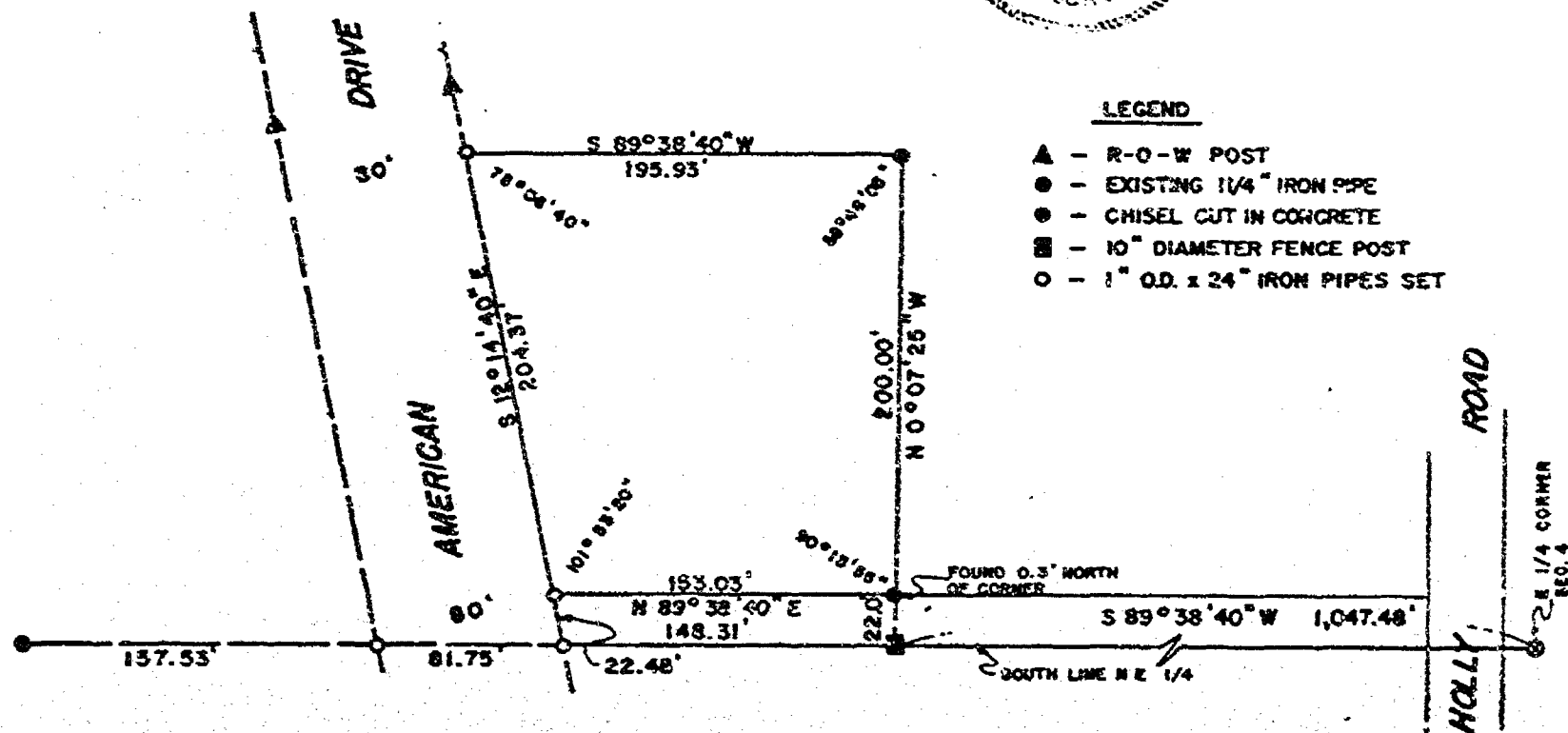
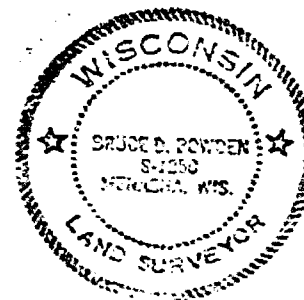

U. S. H. S.

SURVEY FOR CIVE HILDEBRAND  
BE 1/4 OF THE 1/4 OF SECTION 4  
TOWN OF MENA, WISCONSIN

DRAWN M.H.  
CHECKED B.O.R.  
SCALE 1"=80'

DATE \_\_\_\_\_

**File**