

Plat of Survey

Part of the east line of Lot 2 of Certified Survey Map 1898 and the south and east lines of lands described in Document 773685 being part of the fractional Northeast $\frac{1}{4}$ of the Northwest $\frac{1}{4}$, Section 4, T20N, R17E, Village of Fox Crossing, Winnebago County, Wisconsin

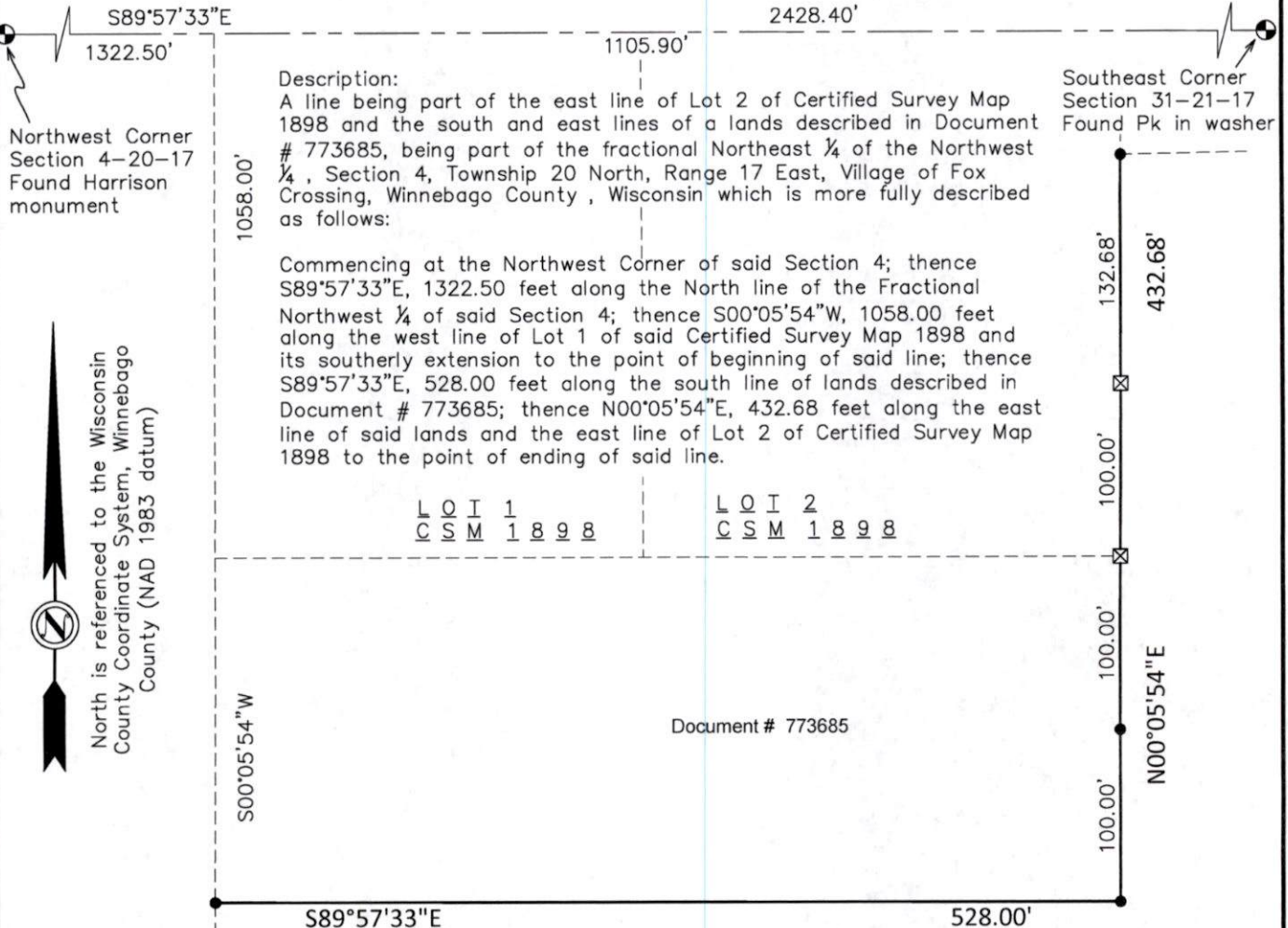

North is referenced to the Wisconsin County Coordinate System, Winnebago County (NAD 1983 datum)



I, David Hebert, PLS, do hereby certify that this plat of survey complies with Chapter A-E7 and is correct to the best of my knowledge and belief.

- LEGEND
- = Government corner
 - = Set $\frac{3}{4}$ " x 18" iron rebar Wt. = 1.502 lbs/lf
 - ⊗ = Set chisel X

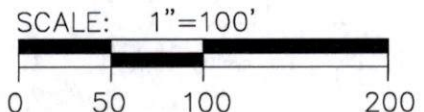

Hebert Associates, Inc.
Land Surveying

1110 W. Wisconsin Ave.
Appleton, WI 54914

920-734-8373
Fax: 920-734-3968

FOR:

Black Creek Limestone Co.
PO Box 1137
Appleton, WI 54912-1137

DATE: 4-16-25

DRAFTED BY: A.S.

SCALE: 1"=100'

DRAWING NUMBER:

11017A04