

# PLAT OF SURVEY

LOT 1 OF CERTIFIED SURVEY MAP NO. 2015, BEING PART OF  
GOVERNMENT LOT 6, SECTION 3, TOWN 20 NORTH, RANGE 17 EAST,  
TOWN OF MENASHA, WINNEBAGO COUNTY, WISCONSIN.

PREPARED FOR:  
HALBROOK BUILDERS  
1121 RACINE STREET  
MENASHA, WI 54952

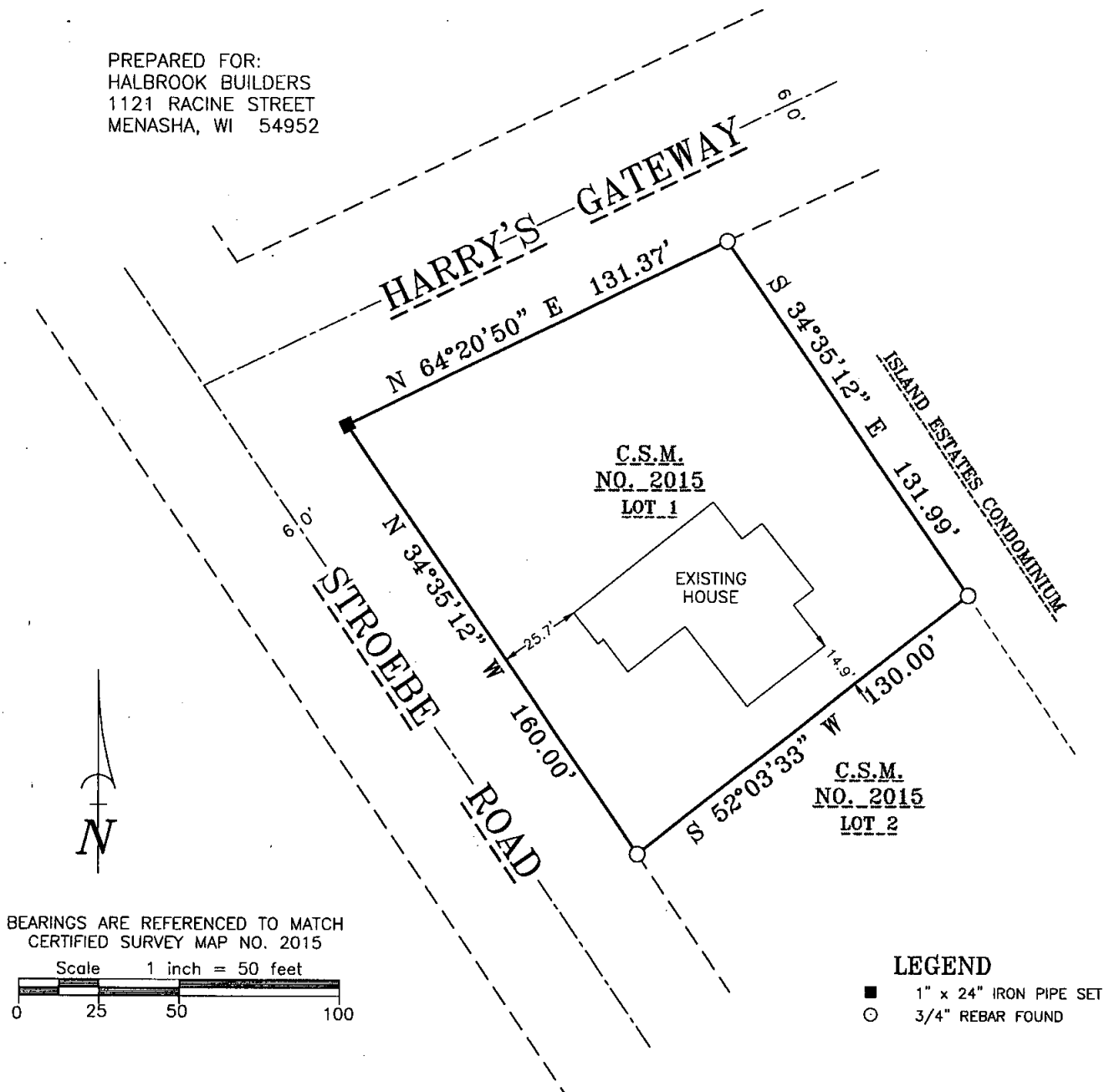

BEARINGS ARE REFERENCED TO MATCH  
CERTIFIED SURVEY MAP NO. 2015

Scale 1 inch = 50 feet  
0 25 50 100

## LEGEND

- 1" x 24" IRON PIPE SET
- 3/4" REBAR FOUND

## SURVEYOR'S CERTIFICATE

I, Gary A. Zahringer, hereby certify that I have surveyed this property and this map is a true representation thereof and is, to the best of my knowledge and belief, a true and accurate representation thereof.

Dated this the 27th day of September, 2004

*Gary A. Zahringer*

Gary A. Zahringer, Wis. Reg. Land Surveyor, S-2098



**Martenson & Eisele, Inc.**

Planning - Surveying - Engineering - Architecture

1377 Midway Road, Menasha, WI 54952  
Phone (920) 731-0381 Fax (920) 733-8578

www.martenson-eisele.com  
info@martenson-eisele.com

PROJECT NO. 429-118

FILE 429118pos.dwg SHEET 1 OF 1

THIS INSTRUMENT WAS DRAFTED BY: A.Sedlar