

PLAT OF SURVEY

Part of Government Lots 6 & 7, Section 3, Township 20 North, Range 17 East, Town of Menasha, Winnebago County, Wisconsin

West 1/4
Corner
Section 3
T20N, R17E



Bearings are referenced to the north
line of the Southwest 1/4, Section 3,
assumed to bear S 89°50'15" E

SCALE 1"=150'
0 150 300
SCALE IN FEET

N 89°50'15" E 2638.58'

435.72'

Center of
Section 3
T20N, R17

Survey for:
Northeast Wisconsin Land Trust
14 Tri-Park Way
Building 1, Suite 1
Appleton, WI 54913

SURVEYOR'S CERTIFICATE:

I, hereby certify that I have surveyed this property and this map is a true representation thereof and shows the size and location of the property it's exterior boundaries, the location of all apparent easements and roadways and visible encroachments. This survey is made for the exclusive use of the present owner of the property, and also those who purchase, mortgage or guarantee the title thereto within on (1) year from date hereof; and as to them I hereby certify that said survey and map were made in accordance with acceptable Professional Standards and that the information contained thereon is, to the best of my knowledge, information and belief a true and accurate representation thereof.

Dated this 18th day of September, 2008

Jerome H. Kaiser
Wisconsin Registered Land Surveyor

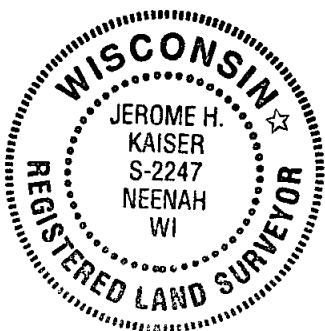

LEGEND

- 1" O.D. IRON PIPE SET, 18" LONG, WEIGHING 1.130 LBS. PER LIN. FOOT
- 3/4" O.D. REBAR FOUND
- 1" O.D. IRON PIPE FOUND
- △ 1-1/4" O.D. REBAR FOUND
- ◆ GOVERNMENT CORNER

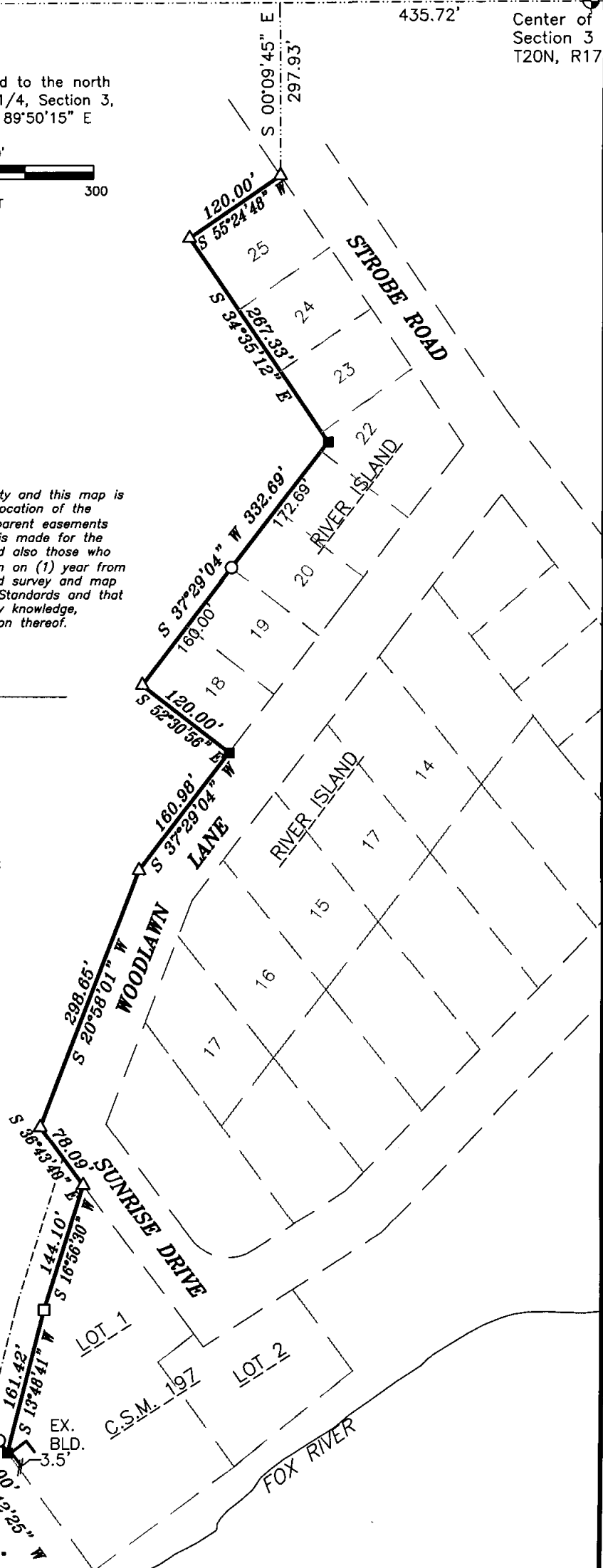

FOX RIVER

17'± 219.71' 4.7' EX. BLD. 237'±

UNPLATTED LANDS

Martenson & Eisele, Inc.

1377 Midway Road
Menasha, WI 54952
www.martenson-eisele.com
info@martenson-eisele.com
920.731.0381 1.800.236.0381

Planning
Environmental
Surveying
Engineering
Architecture

PROJECT NO. 269-566
FILE 269566pos SHEET 1 OF 1
THIS INSTRUMENT WAS DRAFTED BY: poe