

FOR: Russ Gilson
2455 W. Prospect Avenue
Appleton, WI 54915

PLAT OF SURVEY

PROPERTY DESCRIPTION: Lot One (1) and the West 25 feet of Lot Two (2) of Certified Survey Map No. 1387, being part of Government Lot Four (4); Section 3, T20N, R17E, Town of Menasha, Winnebago County, Wisconsin.

SOUTH 1/4 CORNER
SECTION 33, T21N, R17E

C. T. H. "BB" PROSPECT AVENUE

NORTHEAST CORNER
SECTION 3, T20N, R17E

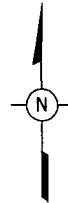
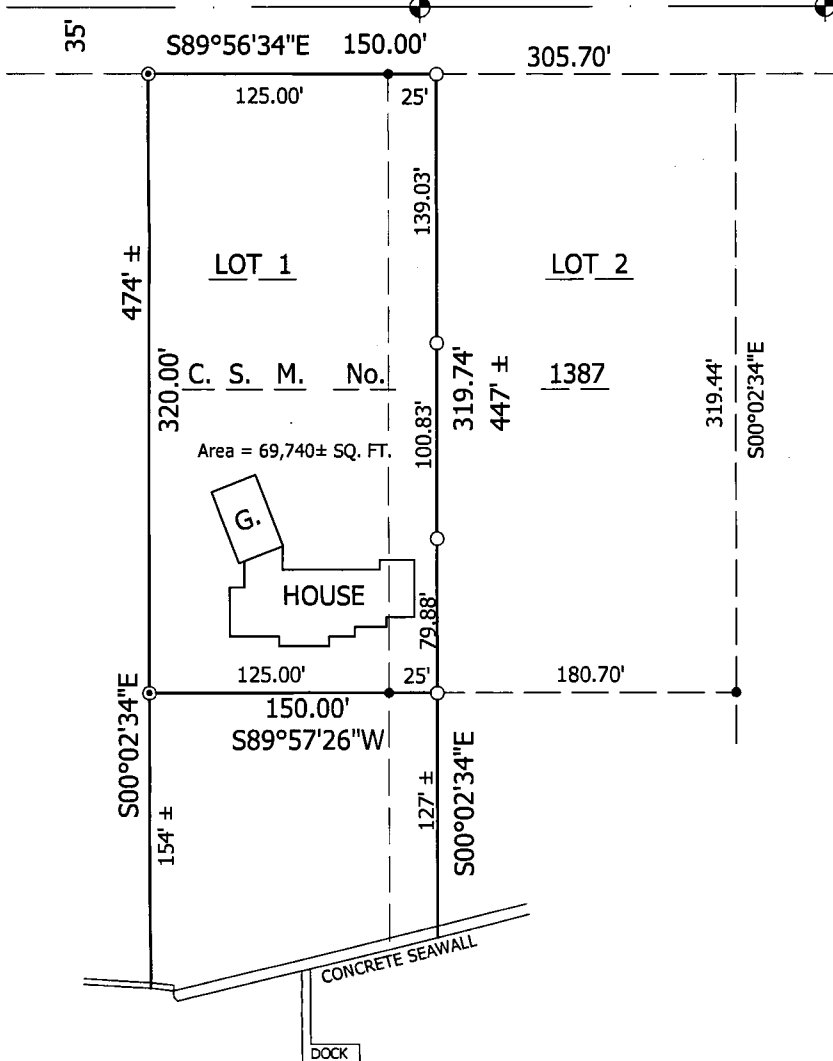

SCALE: 1" = 100'

Bearings are referenced to the South Line of Prospect Avenue, recorded to bear S89°56'34"E.



FOX RIVER

LEGEND

- = 3/4" REBAR FOUND
- ⊙ = 1" IRON PIPE FOUND
- = 1.3" x 24" IRON PIPE SET

SURVEYOR'S CERTIFICATE

I hereby certify that I have surveyed the property described above according to official records, and that the plat hereon drawn is a correct representation of said survey.

Robert J. Harris 8-25-11
Robert J. Harris R.L.S. 11943 Date



HARRIS
& ASSOCIATES, INC.
CONSULTING ENGINEERS
AND LAND SURVEYORS

2718 NORTH MEADE ST.
APPLETON, WI 54911
TEL: (920) 733-8371
FAX: (920) 733-4731
www.harrisinc.net

DWG NO. AS-9157