

FOR: Tom Vandeyacht  
N615 Communication Drive  
Appleton, WI 54915

LEGEND

- = 1" IRON PIPE FOUND  
○ = 1"x24" IRON PIPE SET  
△ = R/W POST FOUND  
⊙ = 3/4" REBAR FOUND

WEST 1/4 CORNER  
SEC. 2-20-17  
(ALUM. COUNTY MON. FOUND)



SCALE: 1" = 100'

Bearings are referenced  
to the West line of SW 1/4,  
recorded as 110031'44"H.

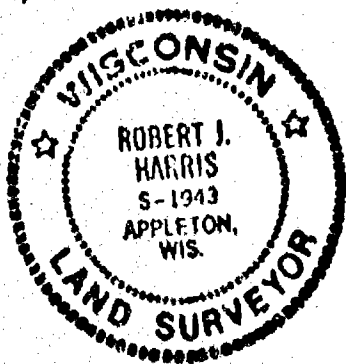
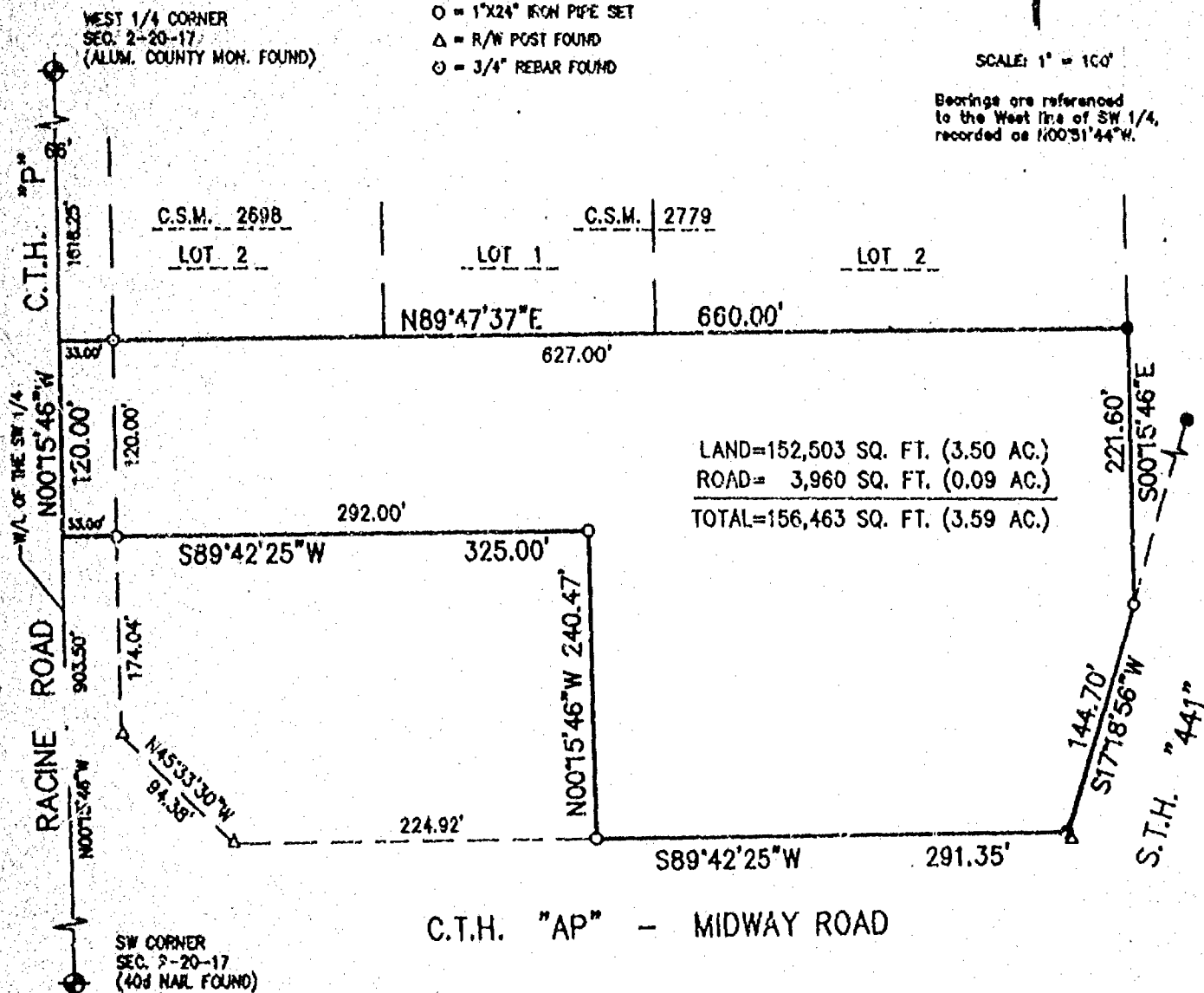

I do hereby certify that I have surveyed the property described above according to official records, and that the plat above drawn is a correct representation of said survey.

Appleton, Wis. .... June 14 ..... 19. 95

*Robert J. Davis*  
REGISTERED LAND SURVEYOR

Sheet 1 of 2

HARRIS AND ASSOCIATES, INC.

APPLETON, WISCONSIN

DWG. AS- 6055

# PLAT OF SURVEY

FOR: Tom Vandeyacht  
N615 Communication Drive  
Appleton, WI 54915  
PROPERTY DESCRIPTION:

Part of the Southwest 1/4 of the Southwest 1/4 of Section 2,  
T20N, R17E, Town of Menasha, Winnebago County, Wisconsin,  
described as follows: Commencing at the Southwest corner of said  
Section 2; thence N00°15'46"W, along the West line of the  
Southwest 1/4 of said Section 2, 903.50 feet to the point of  
beginning; thence continuing N00°15'46"W, along the West line of  
said Southwest 1/4, 120.00 feet; thence N89°47'37"E, 660.00 feet;  
thence S00°15'46"E, 221.60 feet; thence S17°18'56"W, along the  
West right-of-way line of S.T.H. '441', 144.70 feet; thence  
S89°42'25"W, along the North right-of-way line of C.T.H. 'AP',  
29.35 feet; thence N00°15'46"W, 240.47 feet; thence S89°42'25"W,  
320.00 feet to the point of beginning, containing 156,463 square  
feet, reserving the West 33 feet for right-of-way purposes,  
subject to all easements and restrictions of record.

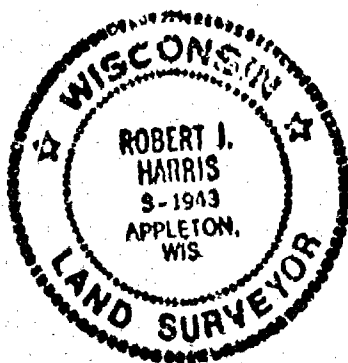

STATE OF WISCONSIN  
COUNTY OF OUTAGAMIE

I do hereby certify that I have surveyed the property de-  
scribed above according to official records, and that the  
plat above drawn is a correct representation of said survey.

Appleton, Wis. June 14, 1995

*Robert J. Harris*  
REGISTERED LAND SURVEYOR

Sheet 2 of 2

HARRIS AND ASSOCIATES, INC.

APPLETON, WISCONSIN

DWG. AS-6055