

"PLAT OF SURVEY"

LOT 24, BLOCK 5, OF THE RECORDED PLAT OF "THE PALISADES" LOCATED IN SECTION 2, TOWNSHIP 20 NORTH,
RANGE 17 EAST, TOWN OF MENASHA, WINNEBAGO COUNTY, WISCONSIN.
SAID PARCEL CONTAINS 24,900 SQUARE FEET (0.572 ACRES) OF LAND MORE OR LESS.

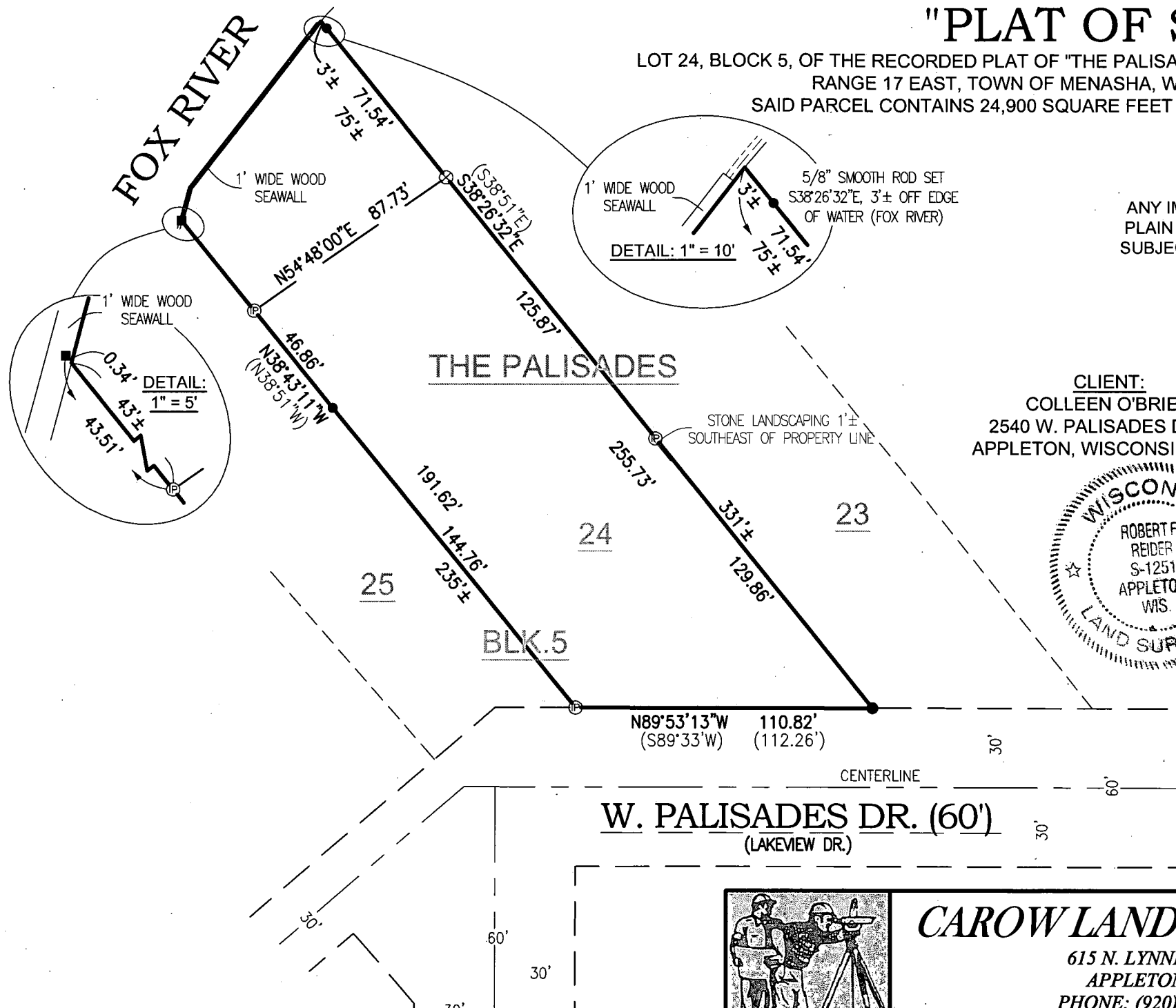

NOTE:
ANY IMPROVEMENTS ALONG WITH FLOOD
PLAIN OF, WETLANDS WHICH MAY AFFECT
SUBJECT PROPERTY ARE NOT SHOWN PER
CLIENTS INSTRUCTIONS.

LEGEND:

- = 5/8" X 18" SMOOTH ROD SET, WEIGHING 1.04 LBS. PER LIN. FT.
- ⊕ = 1" I.D. ROUND IRON PIPE FOUND
- ⊗ = 1" AXLE FOUND
- = MAG NAIL SET ON SEAWALL
- () = RECORDED AS

NORTH IS REFERENCED TO THE
WISCONSIN COUNTY COORDINATE SYSTEM
(WINNEBAGO COUNTY)

CLIENT:
COLLEEN O'BRIEN
2540 W. PALISADES DRIVE
APPLETON, WISCONSIN 54915

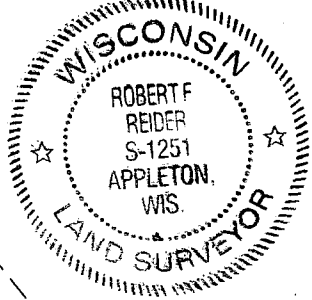

I HEREBY CERTIFY THAT I HAVE SURVEYED THE ABOVE DESCRIBED PROPERTY
AS SHOWN ACCORDING TO THE OFFICIAL RECORDS AND THAT THIS PLAT OF
SURVEY IS A CORRECT REPRESENTATION OF SAID SURVEY TO THE BEST OF MY
KNOWLEDGE AND BELIEF.

Robert F. Reider 4-28-15
ROBERT F. REIDER, PLS-1251 DATED



CAROW LAND SURVEYING CO., INC.
615 N. LYNDALE DRIVE, P.O. BOX 1297
APPLETON, WISCONSIN 54912-1297
PHONE: (920)731-4168 FAX: (920)731-5673

SCALE
1" = 50'
DRAWN BY
cp RDD
PROJECT NO.
A1604.22