

# "PLAT OF SURVEY"

LOT 12, BLOCK 1, SUBDIVISION LOT ONE BLOCK TEN FIRST ADD TO PALISADES PLAT,  
VILLAGE OF FOX CROSSING, WINNEBAGO COUNTY, WISCONSIN.

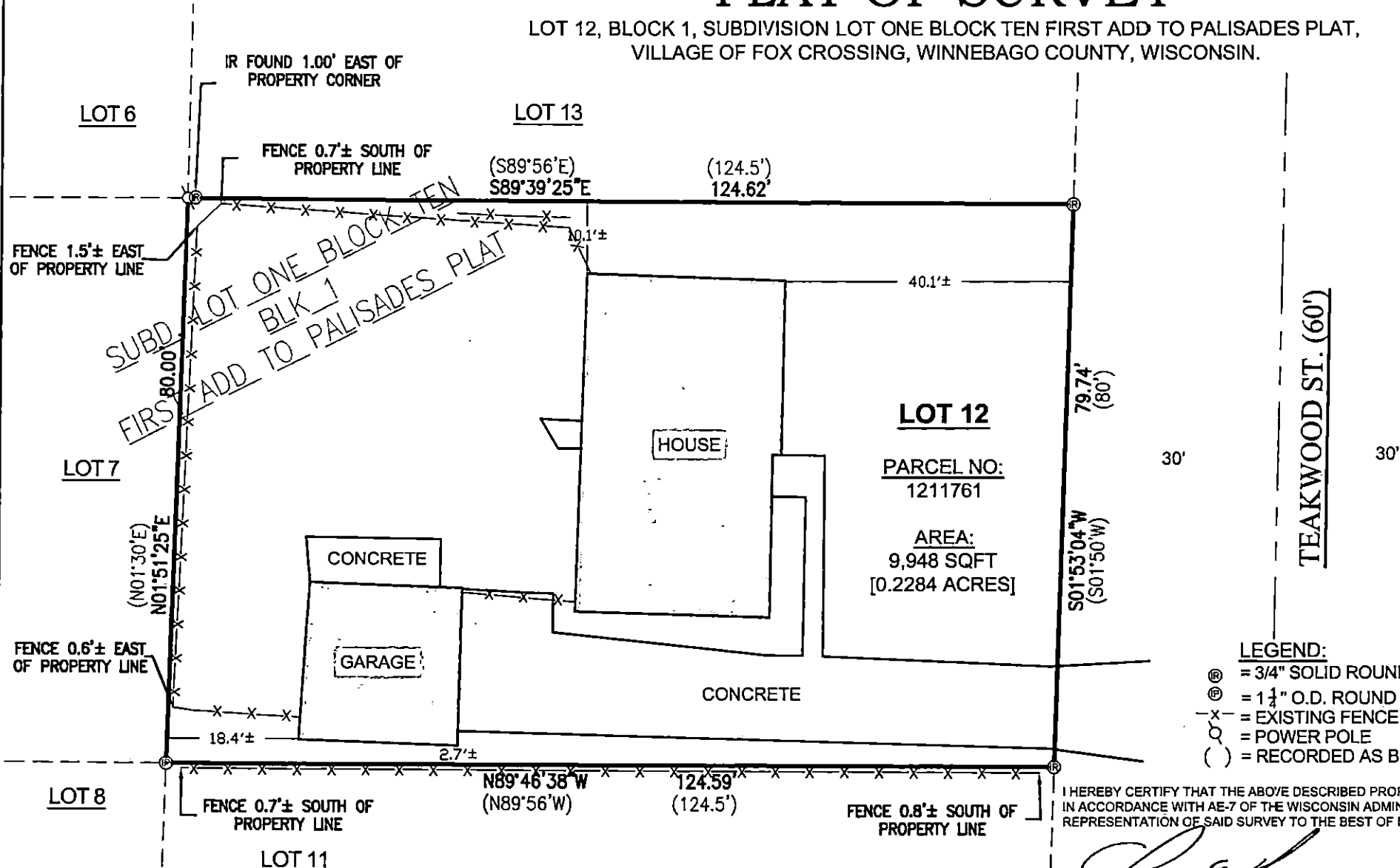

NORTH IS REFERENCED TO THE WEST LINE OF LOT 12, BLOCK 1, OF SUBDIVISION LOT ONE BLOCK TEN FIRST ADD TO PALISADES PLAT, VILLAGE OF FOX CROSSING, WINNEBAGO COUNTY, WISCONSIN, WHICH BEARS N01°51'25"E PER THE WISCONSIN COUNTY COORDINATE SYSTEM (WINNEBAGO COUNTY)

## NOTES:

- IMPROVEMENTS SHOWN.
- PRIOR TO ANY CONSTRUCTION OR OTHER LAND USE ACTIVITY, ALL BUILDING SETBACKS AND OTHER LAND USE REQUIREMENTS SHOULD BE VERIFIED WITH THE VILLAGE OF FOX CROSSING
- FIELD SURVEY DATE: 08/29/2023

## LEGEND:

- Ⓢ = 3/4" SOLID ROUND IRON REBAR FOUND
- Ⓟ = 1 1/4" O.D. ROUND IRON PIPE FOUND
- X- = EXISTING FENCE
- = POWER POLE
- ( ) = RECORDED AS BEARING OR DISTANCE

I HEREBY CERTIFY THAT THE ABOVE DESCRIBED PROPERTY WAS SURVEYED AND MAPPED IN ACCORDANCE WITH AE-7 OF THE WISCONSIN ADMINISTRATIVE CODE AND IS CORRECT REPRESENTATION OF SAID SURVEY TO THE BEST OF MY KNOWLEDGE AND BELIEF.

*Christopher E. Perreault*  
CHRISTOPHER E. PERREAULT, PLS-2249

12-18-2023  
DATED



CLIENT:  
CHERI BRUNNER  
2565 TEAKWOOD ST  
APPLETON, WI, 54915

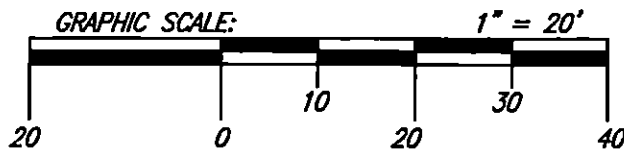

## CAROW LAND SURVEYING CO., INC.

615 N. LYNNDAL DRIVE,  
APPLETON, WISCONSIN 54914  
PHONE: (920)731-4168

N5841 STATE HIGHWAY 47-55  
SHAWANO, WISCONSIN 54166  
PHONE: (920)731-4168

SCALE	1" = 20'
DRAWN BY	fnz/arn - AJV
PROJECT NO.	A2308.37