

PLAT OF SURVEY

THE WEST 60' OF THE EAST 434' OF THE NORTH 187' AND THE WEST 92' OF THE EAST 374' OF THE NORTH 284', ALL IN THE NORTHEAST QUARTER OF THE SOUTHEAST QUARTER OF SECTION 2, TOWNSHIP 20 NORTH, RANGE 17 EAST, IN THE TOWN OF MENASHA, WINNEBAGO COUNTY, WISCONSIN, ALL PER WARRANTY DEED DOCUMENT NO.1699549.

Survey for: Lost slipper LLC
1151 Valley Road
Menasha, WI 54952

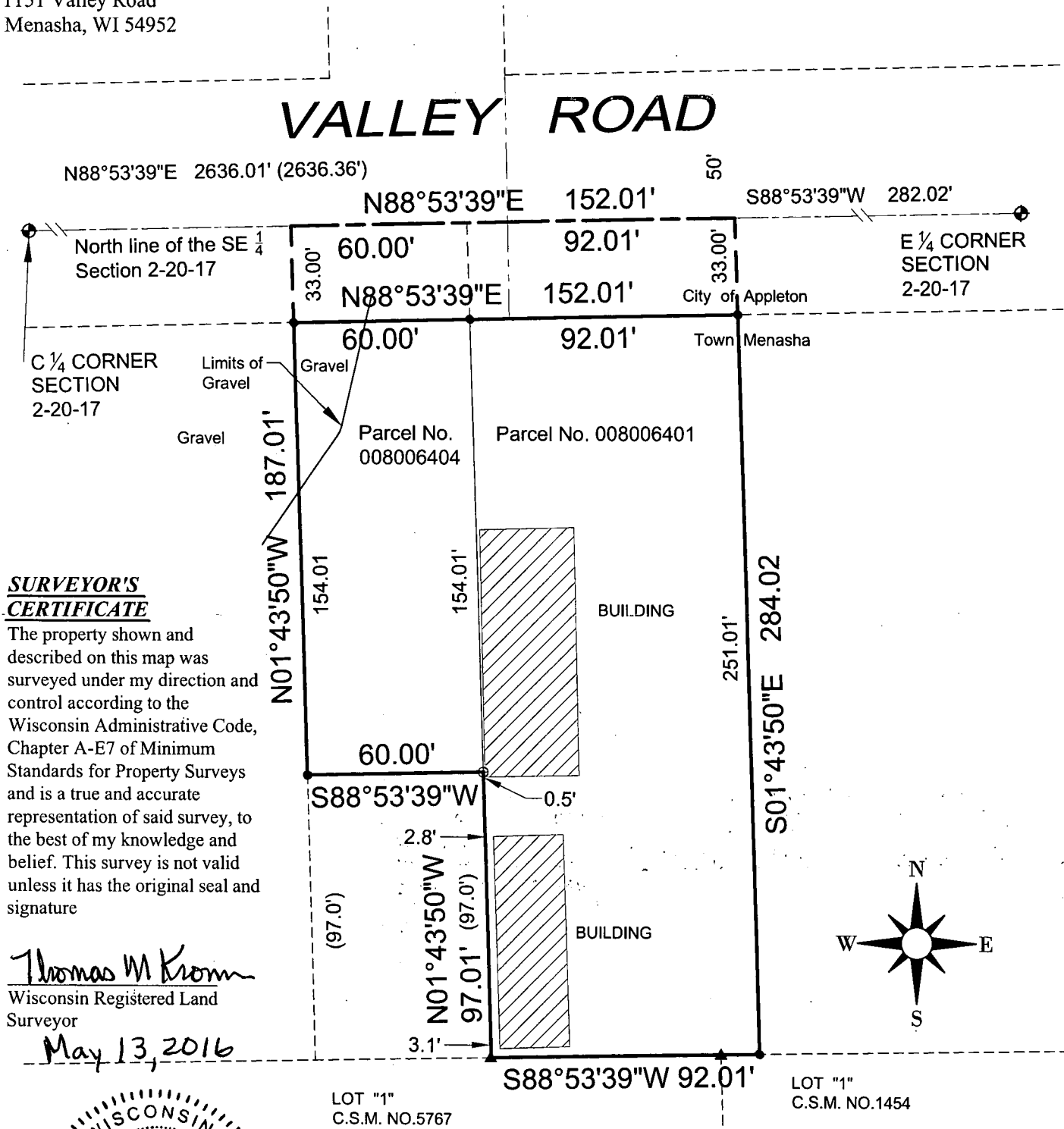

SURVEYOR'S CERTIFICATE
The property shown and described on this map was surveyed under my direction and control according to the Wisconsin Administrative Code, Chapter A-E7 of Minimum Standards for Property Surveys and is a true and accurate representation of said survey, to the best of my knowledge and belief. This survey is not valid unless it has the original seal and signature
Thomas M Kromm
Thomas M Kromm
Wisconsin Registered Land Surveyor
May 13, 2016

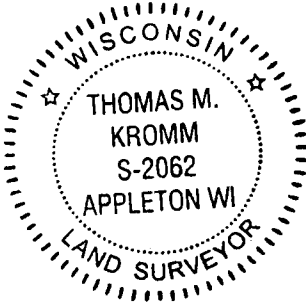

- LEGEND**
- = 3/4" x 18" Iron Rebar Set
 - ⊕ = Railroad Spike Set
 - ▲ = 1.3" O.D. Iron Pipe Found Unless noted otherwise
 - ✕ = 3/4" Iron Rebar Found
 - ✕ = Mag Nail Found
 - () = Measurements of Record
 - ⊕ = Government Corner
 - = 1 1/4" Iron Rebar Found
 - = Railroad Spike Set
 - = Historic Parcel Line
 - = Existing Fence (Wood)
 - = Existing Fence (Chain link)

KROMM LAND SURVEYING LLC.
200 PROSPECTOR COURT
KAUKAUNA, WI 54130
920-996-9649
tkromm@new.rr.com
L-2670